

RECEIVED

JAN 18 1995

WATER RESOURCES DEPT
SALEM, OREGON

T.4S. , R.1W. , W.M.

MARION COUNTY

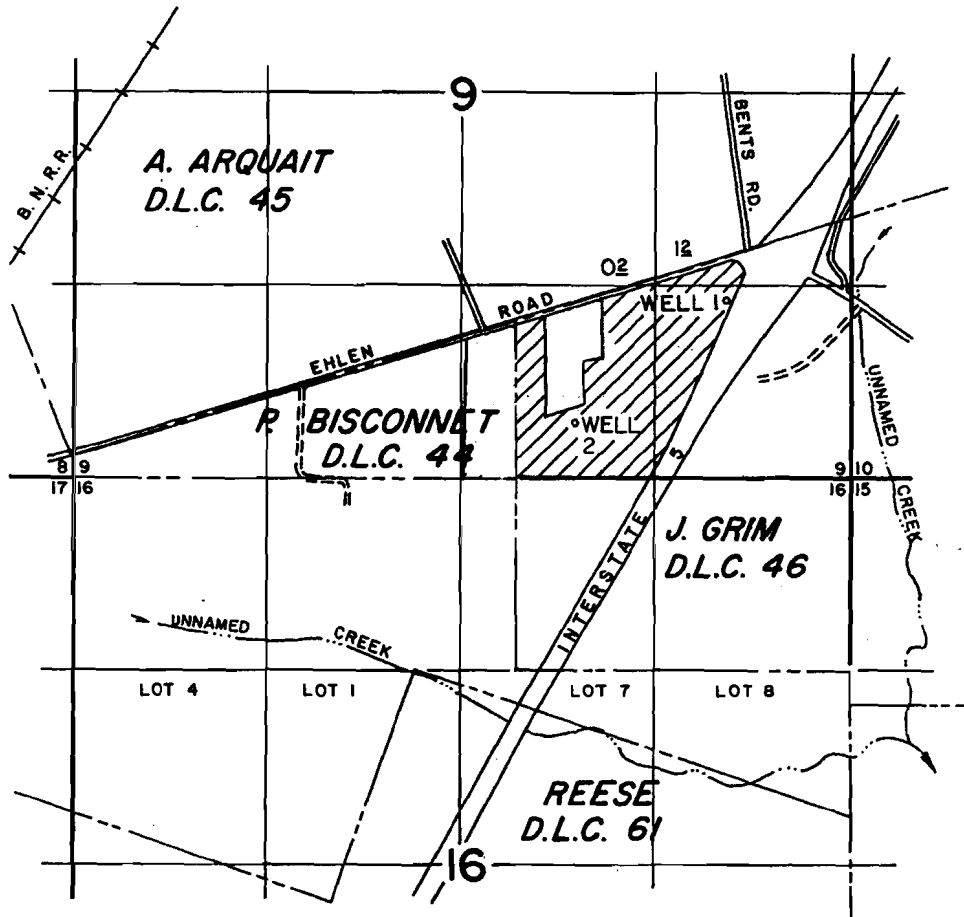

WELL 1 LOCATION: 150' N. & 1440' E. OF THE NE CORNER OF
J. GRIM DLC 46.
WELL 2 LOCATION: 700' S. & 400' E. OF THE NE CORNER OF
J. GRIM DLC 46.
WELL 2 IS UNDER TRANSFER-SUBJECT
TO APPROVAL. T-6921

APPLICATION TO APPROPRIATE GROUND WATER

Application No. G-13325 Permit No. G11962

MONTECUCCO FARMS & LEATHERS OIL CO.

MARCH 12, 1993
SCALE: 1"=1320'

rev. January 18, 1995

NOTE: This map is for the purpose of identifying the location of water rights and has no intent to dimension or locate property ownership lines.

