

RECEIVED Township 5 South, Range 1 West, W. M.

APR 21 1994

Section 31

WATER RESOURCES DEPT.
SALEM, OREGON

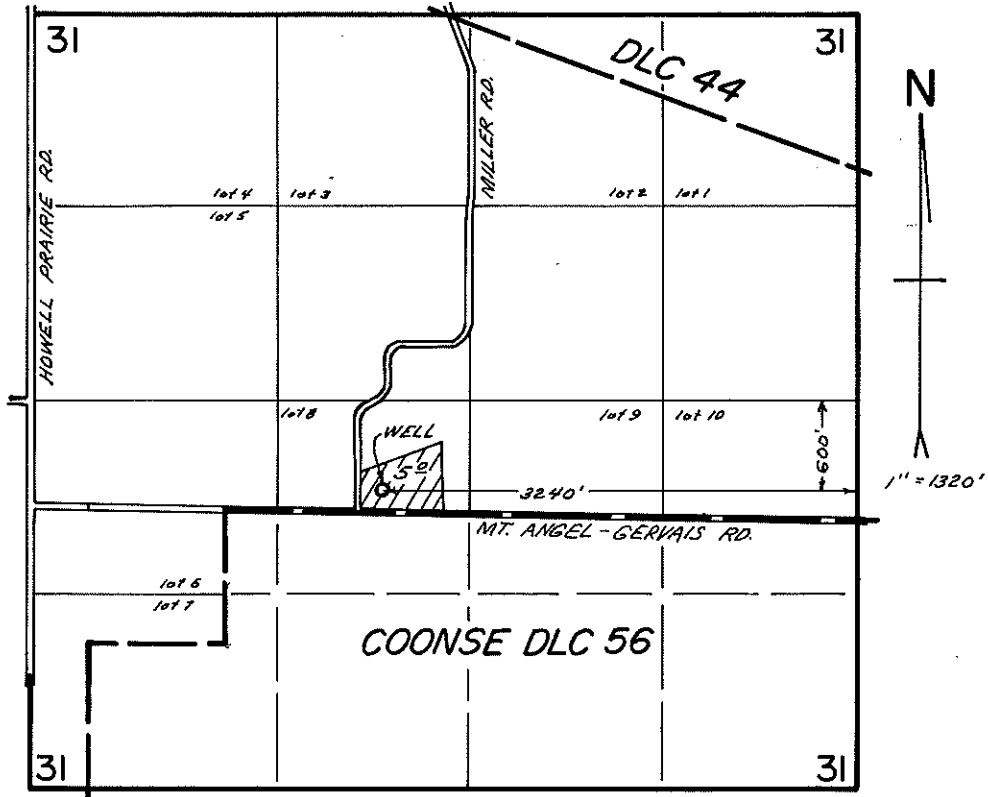

Appl. No. G-13668
Per. No. G11967

Application Map
for
TONY SCHLECTER

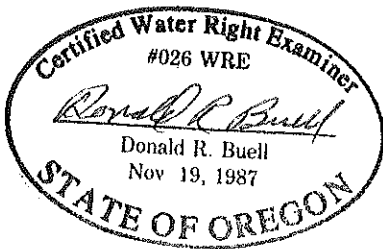

THIS MAP WAS PREPARED FOR THE PURPOSE OF IDENTIFYING THE LOCATION OF A WATER RIGHT ONLY AND IS NOT INTENDED TO PROVIDE LEGAL DIMENSIONS OR LOCATION OF PROPERTY OWNERSHIP LINES.