

FINAL PROOF SURVEY
FOR
DONALD ROSEBROOK
LOCATED IN THE NE1/4, NE1/4 OF SECTION 23
TOWNSHIP 39 SOUTH, RANGE 19 EAST, W.M.
LAKE COUNTY, OREGON

APPLICATION NUMBER: G-12912
PERMIT NUMBER: G-11969

DETAIL OF NE1/4, NE1/4
SECTION 23

SECTION 23 DRAWING
SCALE 1"=1320'

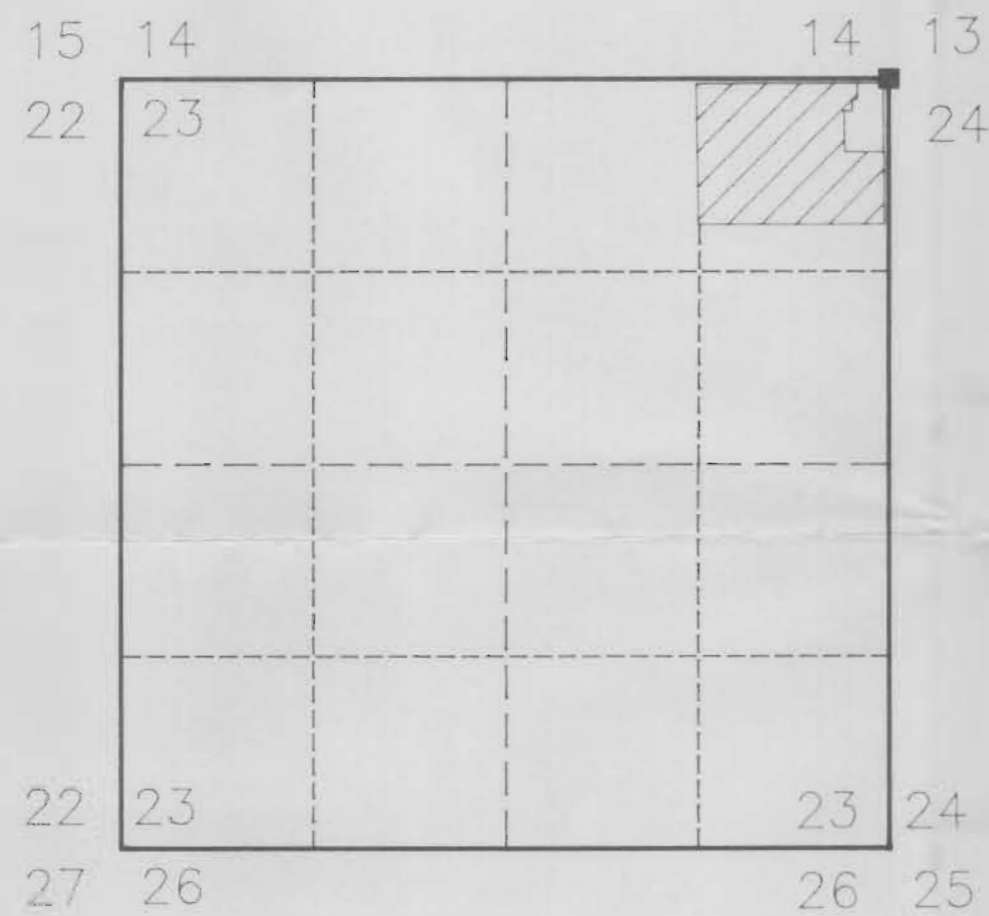

LEGEND

- SECTION LINES
- - - 1/16 SECTION LINES
- - - 1/4 SECTION LINES
- 25.8 ACRES BEING IRRIGATED
SEE DETAIL FOR IRRIGATION SYSTEM.
- AREA TO BE IRRIGATED WITH WATER SUPPLEMENTAL
TO EXISTING SURFACE WATER RIGHT UNDER LAKEVIEW
WATER USERS SURFACE WATER CERTIFICATE #47469.

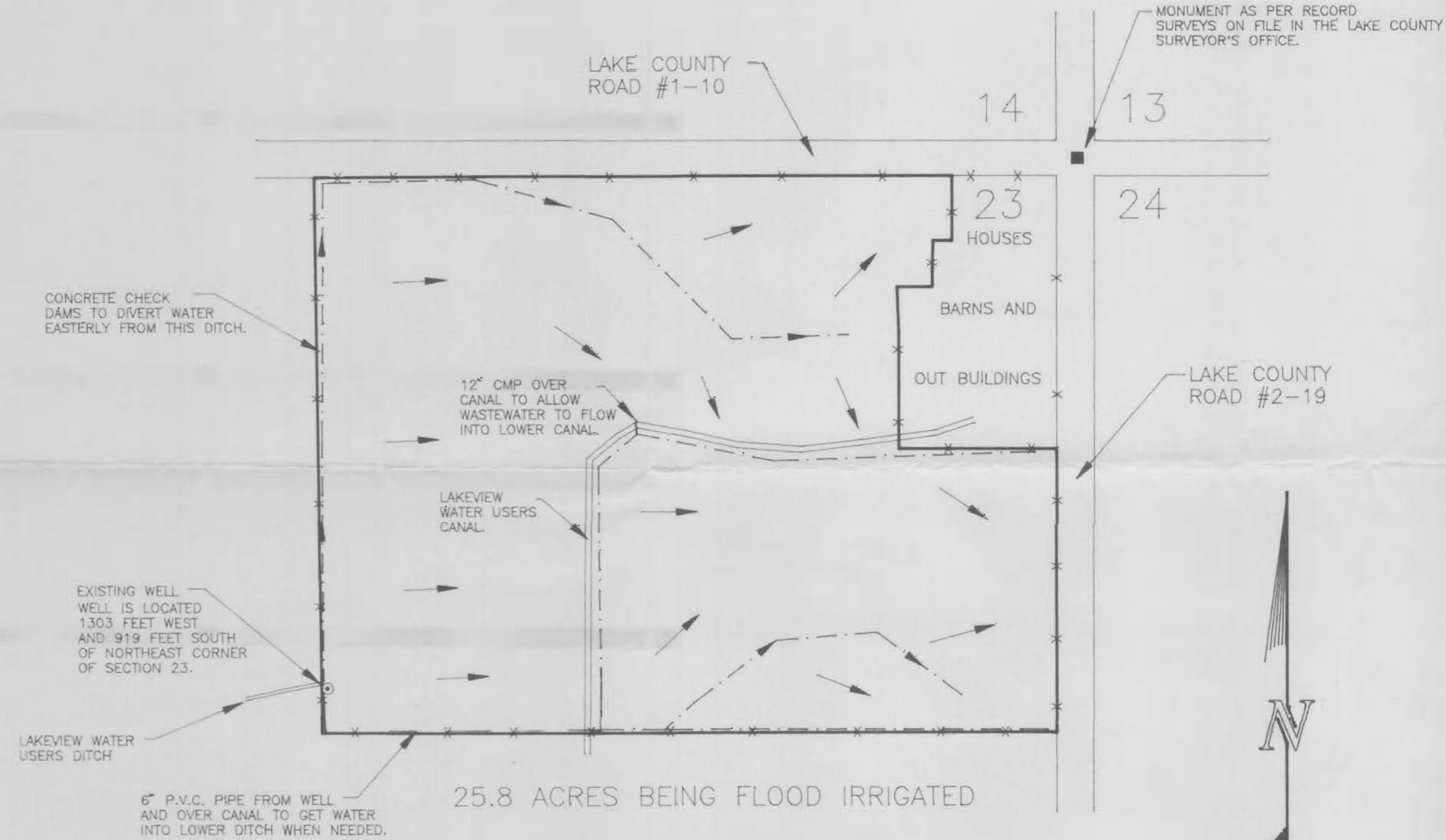

LEGEND

- EXTENT OF IRRIGATED LAND.
- - - - - EXISTING DITCH WITH FLOW DIRECTION,
AVERAGE DITCH SIZE IS 3 FEET WIDE BY
2 TO 2-1/2 FEET DEEP.
- > DIRECTION OF FLOOD IRRIGATION
FROM EXISTING DITCHES
- x x x EXISTING FENCES

MONUMENT AS PER RECORD SURVEYS ON FILE IN THE LAKE COUNTY SURVEYOR'S OFFICE.



SCALE: 1"=200'

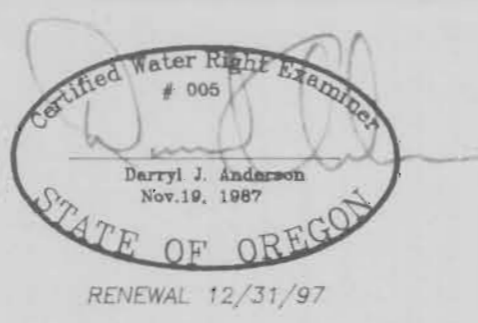

NOTE: PREPARATION OF THIS MAP IS FOR IDENTIFYING PROPOSED WATER RIGHTS ONLY. IT HAS NO INTENT TO PROVIDE LOCATIONS OR DIMENSIONS OF PROPERTY BOUNDARIES.

PREPARED FOR:
DONALD ROSEBROOK
285 11TH STREET
ARCATA, CA 95521

PREPARED BY:
ANDERSON ENGINEERING & SURVEYING, INC.
P.O. BOX 28 P.O. BOX 419
LAKEVIEW, OREGON 97630 REDMOND, OREGON 97756
(541) 947-4407 (541) 923-4307
FAX 947-2321 FAX 923-4308

DATE: 4/15/97	DWG. FILE: 97054
JOB NO.: 97054	SHEET 1 OF 1