

S 1/2 OF THE N 1/2 OF THE NE 1/4 OF SE 1/4 OF SECTION 27
 S 1/2 OF NE 1/4 OF SE 1/4 OF SECTION 27
 T1S, R4E of the WM
 CLACKAMAS COUNTY, OREGON

RECEIVED
 AUG 18 1992
 WATER RESOURCES DEPT.
 SALEM, OREGON

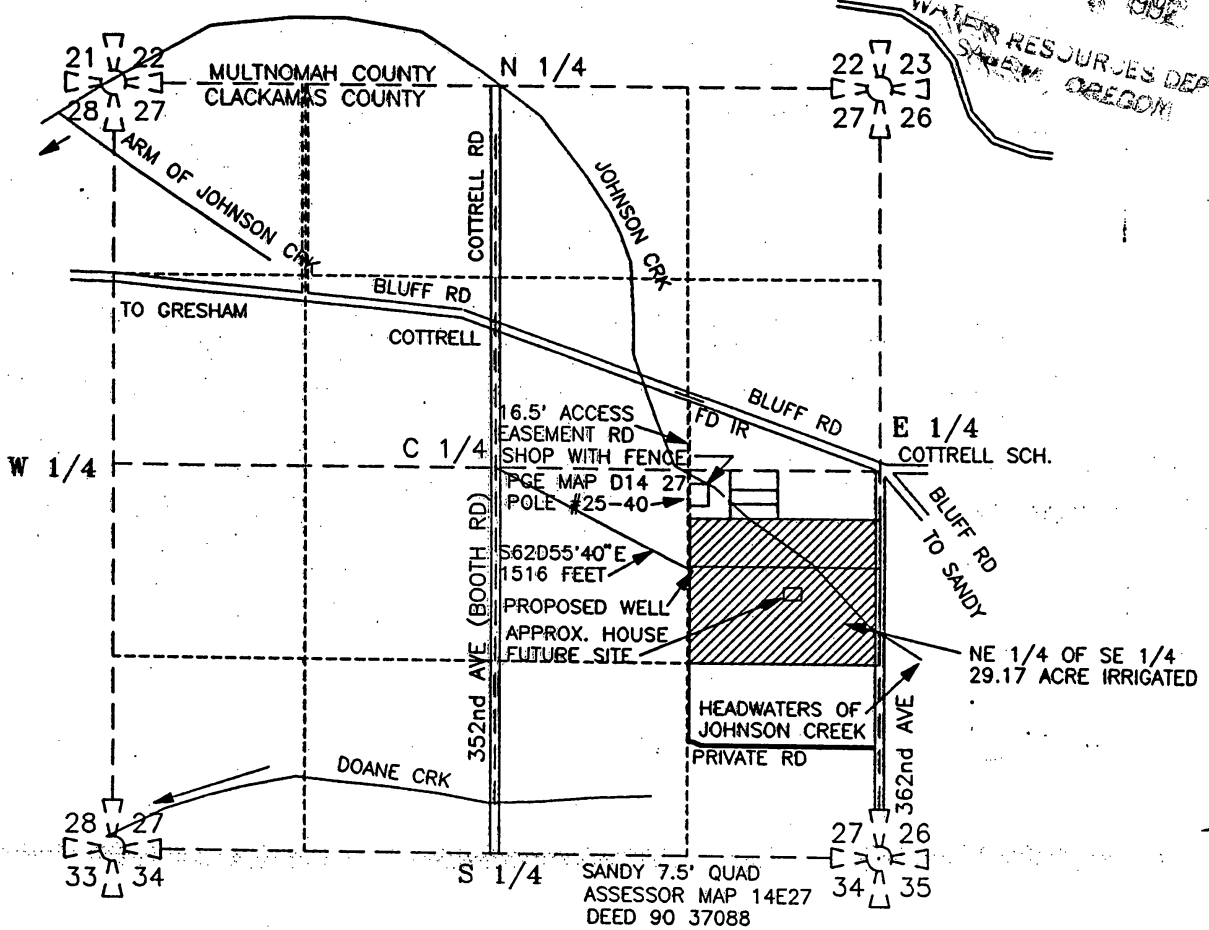

WELL #1 IS LOCATED 690' SOUTH & 1350' EAST
 OF THE CENTER CORNER OF SECTION 27, TOWNSHIP
 1 SOUTH, RANGE 4 EAST OF WILLAMETTE MERIDIAN
 IN CLACKAMAS COUNTY, STATE OF OREGON

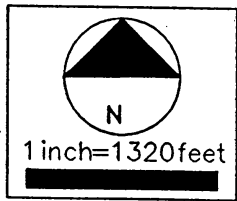
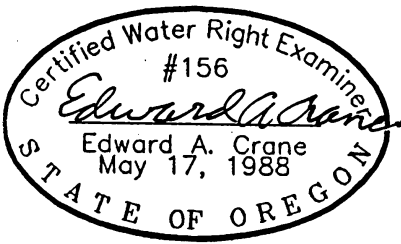

APPLICATION FOR A PERMIT
 TO APPROPRIATE GROUND WATER
 PREPARED BY EDWARD A. CRANE, CWRE

PREPARATION OF THIS MAP WAS FOR THE PURPOSE
 OF IDENTIFYING THE LOCATION OF THE WATER RIGHTS
 ONLY AND HAS NO INTENT TO PROVIDE DIMENSIONS
 OR LOCATION OF PROPERTY OWNERSHIP LINES.

SURVEYED JUNE 30, 1992
 BY EDWARD A. CRANE, CWRE

DATE JULY 1992	 <p>Crane Engineering Associates, Inc. CIVIL ENGINEERING CONSULTANTS SUITE 604 12042 SE SUNNYSIDE ROAD CLACKAMAS, OREGON 97015 BUS: (503)698-4851 MOB: (503)789-1983 FAX: (503)698-8126</p>	APPLICATION FOR PERMIT NUMBER <u>6-13065</u> PERMIT NUMBER <u>G11978</u> IN THE NAME OF:	FIGURE 1/1
PROJECT NO. 013 001		MORRIS VAN METER dba VAN METER & SON NURSERY INC.	