

TIIS. R5W. W.M.
SECTION 30

RECEIVED

MAR 11 1996

WATER RESOURCES DEPT.
SALIDA, OREGON

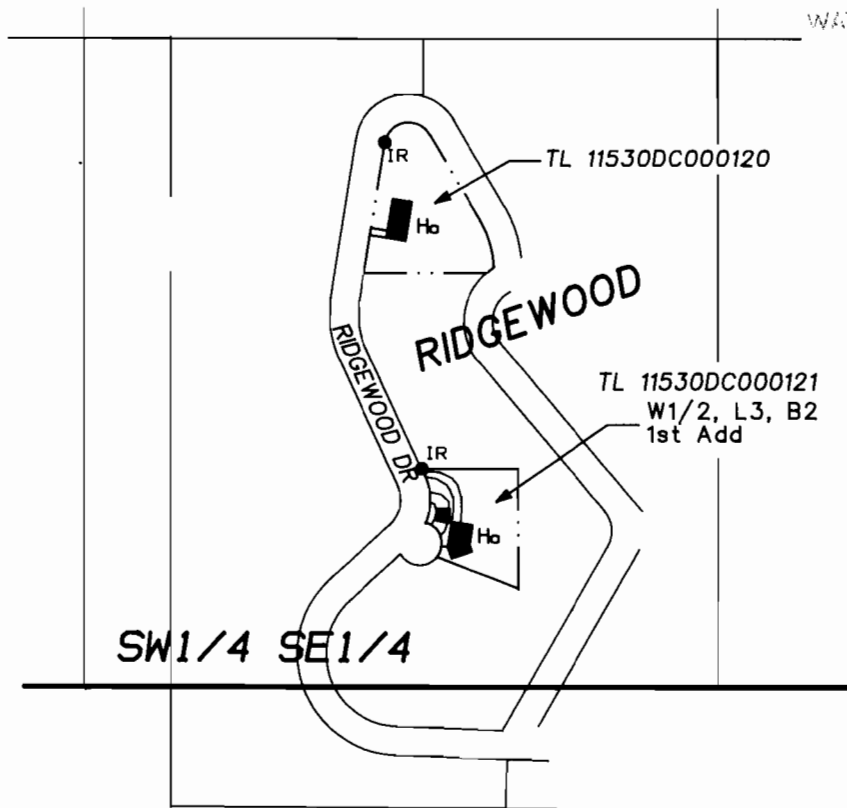

WELL #1, SOUTH 15' & WEST 440' FROM SE CORNER SEC 30

1" = 400'

FINAL PROOF SURVEY
UNDER

Application No. G-12401 Permit No. G-11995

IN THE NAME OF

RIDGEWOOD DISTRICT IMPROVEMENT CO.

Surveyed FEB 19, 1996
PARSONS SURVEYING
1915 SE Stone Street
Corvallis, OR 97333
(503) 752-7515
PROJECT #9530



NOTE: Map is for purpose of identifying location of water right and does not dimension or locate property ownership lines.

EXP: 12/31/96