

RECEIVED

JAN - 5 1995

WATER RESOURCES DEP.
SALEM, OREGON

T.5S., R.2W., W.M.

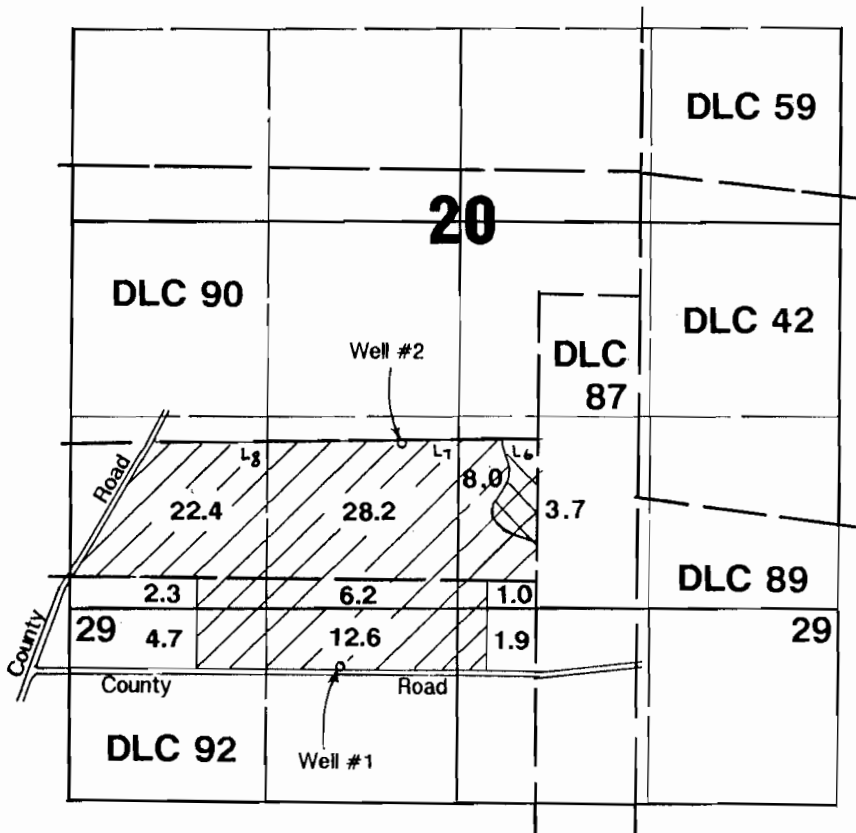

1" = 1320'

Area Irrigated

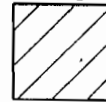

Well #1-Primary

Well #2-Supplemental

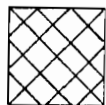

Well #1&2-Primary

Well #1 located 1550'S & 1350'W from SE corner DLC 90.

Well #2 located 16'S & 976'W from SE corner DLC 90.

Odin Hollin

Application Map

Application #: G-12598

Permit #: G11998

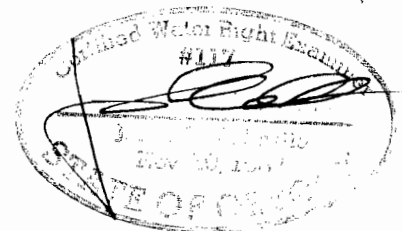

THIS MAP WAS PREPARED FOR THE PURPOSE OF IDENTIFYING THE LOCATION OF A WATER RIGHT ONLY AND IS NOT INTENDED TO PROVIDE LEGAL DIMENSIONS OR LOCATION OF PROPERTY OWNERSHIP LINES.