

T 2S R 38 E

T 3S R 38 E

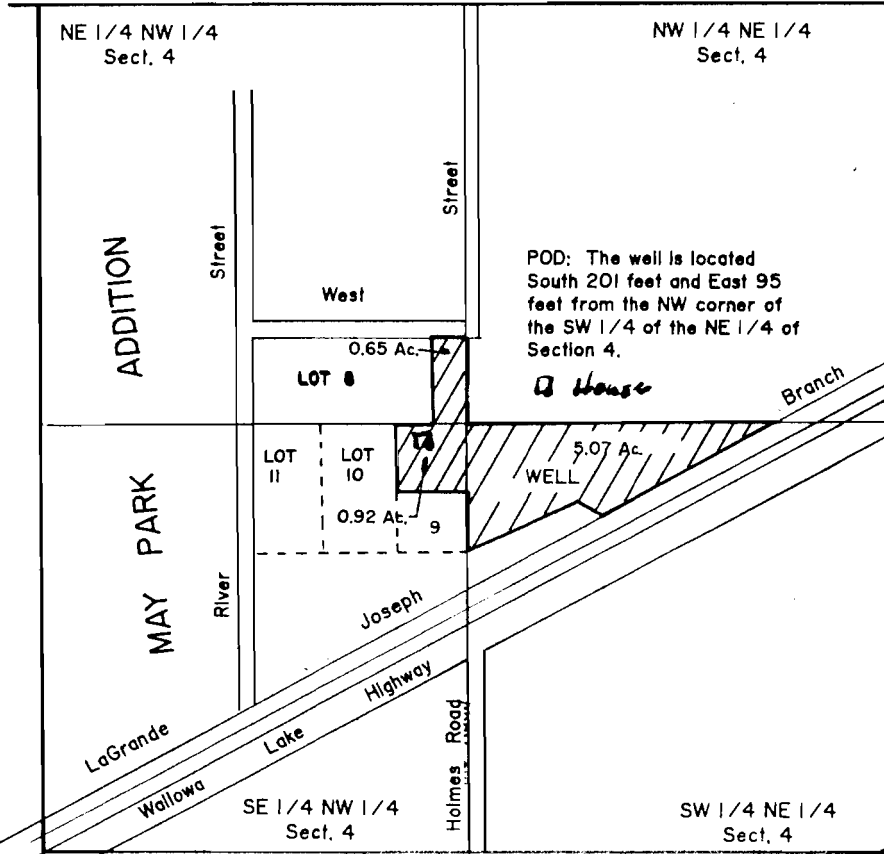

RECORDED
OCT 1991



SCALE 1" = 600'

T 3 S R 38 E WM.

APPLICATION MAP FOR WATER RIGHTS

FOR LELAND & GLENNA ^{Sams} SANDS

BY BAGETT-GRIFFITH & ASSOCIATES
2006 ADAMS AVENUE
LAGRANDE, OREGON 97850

JUNE 15, 1991

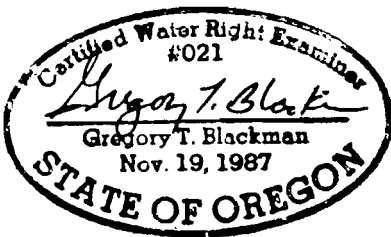

NOTE: The preparation of this map was for the purpose of identifying the location of the proposed water right and has no intent to provide dimensions or location of property ownership lines.

APPLICATION NO. 6-12670

PERMIT NO. G12000