

NW 1/4 OF THE NW 1/4 OF SECTION 7  
 NE 1/4 OF THE NW 1/4 OF SECTION 7  
 SE 1/4 OF THE NW 1/4 OF SECTION 7  
 T3S, R4E of the WM  
 CLACKAMAS COUNTY, OREGON

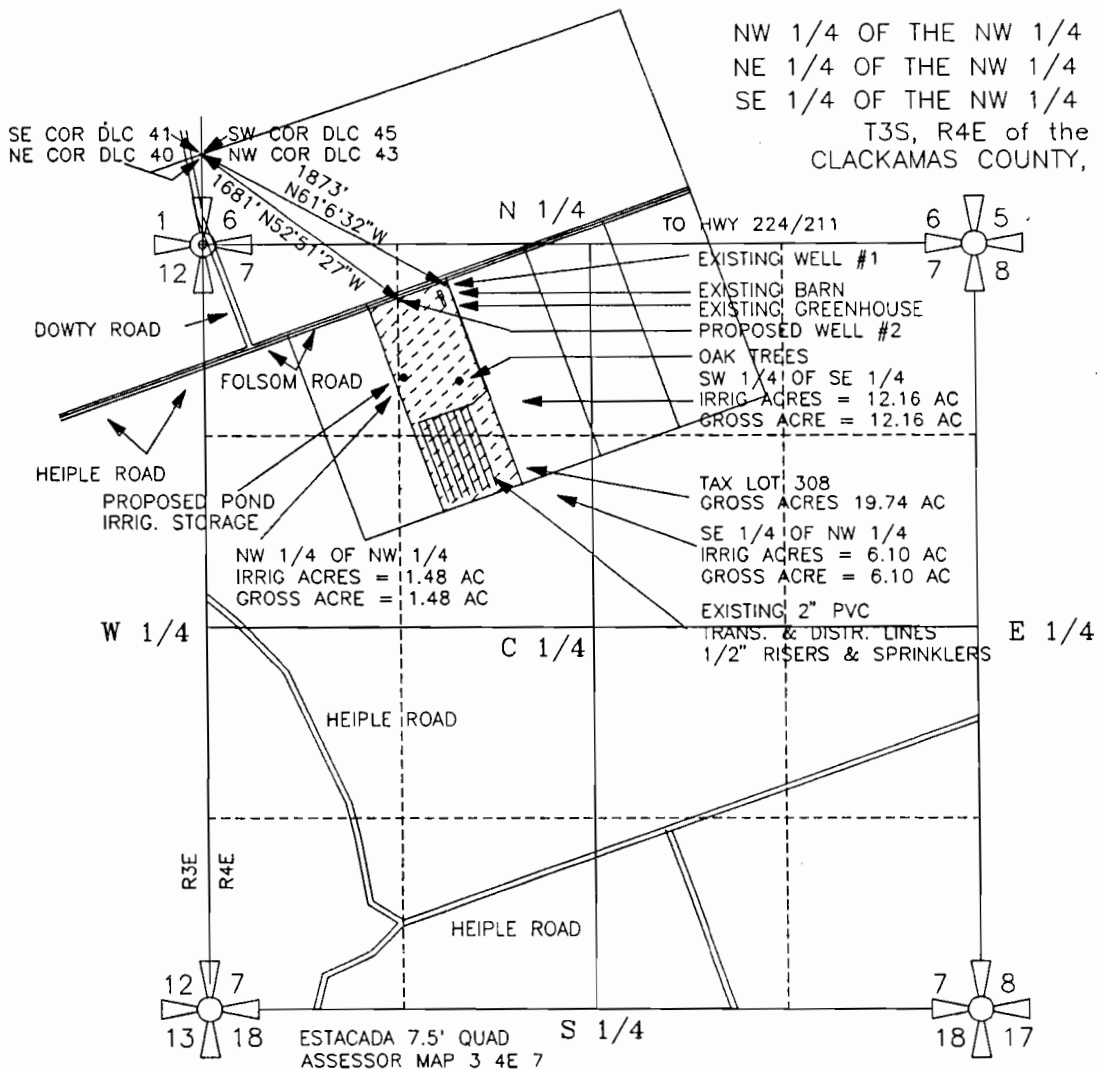

PREPARATION OF THIS MAP WAS FOR THE PURPOSE OF IDENTIFYING THE LOCATION OF THE WATER RIGHTS ONLY AND HAS NO INTENT TO PROVIDE DIMENSIONS OR LOCATION OF PROPERTY OWNERSHIP LINES.

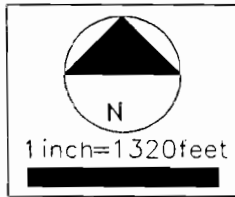
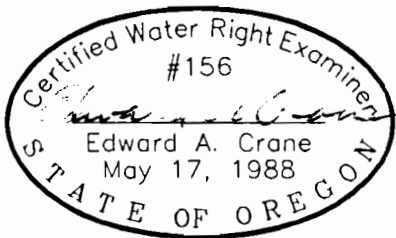

WELL #1 IS LOCATED 905' SOUTH & 1640' WEST  
 WELL #2 WILL BE LOCATED 1015' S. & 1340' W.  
 OF THE NW CORNER OF JOSEPH YOUNG DLC #43  
 IN THE NE 1/4 OF NW 1/4 OF SECTION 7 IN  
 TOWNSHIP 3 SOUTH, RANGE 4 EAST OF WILLAMETTE  
 MERIDIAN IN CLACKAMAS COUNTY, OREGON

Renewal 12/31/95  
 Signed \_\_\_\_\_

SURVEYED NOVEMBER 14, 1994  
 BY EDWARD A. CRANE, CWRE

APPLICATION FOR PERMIT  
 TO APPROPRIATE GROUND WATER  
 PREPARED BY EDWARD A. CRANE, CWRE

DATE  
 NOV. 1994  
 PROJECT NO.  
 141 001



CRANE & MERSETH  
 Engineering/Surveying  
 SUITE NUMBER 604  
 12042 SE SUNNYSIDE ROAD  
 CLACKAMAS, OREGON 97015  
 BUS: (503) 698-7575  
 FAX: (503) 698-7747

APPLICATION FOR PERMIT NUMBER 61367  
 PERMIT NUMBER G IN THE NAME OF:  
 RHODA GIBLER dba CAPTAIN BLUEBERRIES  
 26650 SE EAGLE CREEK ROAD  
 ESTACADA, OREGON 97023

FIGURE  
 1/1