

# T. 8 S., R. 39 E., W.M.

Location: NW 1/4 Section 8 T.8.S., R.39.E.  
Baker County, Oregon

North West  
Cr S. 8 2

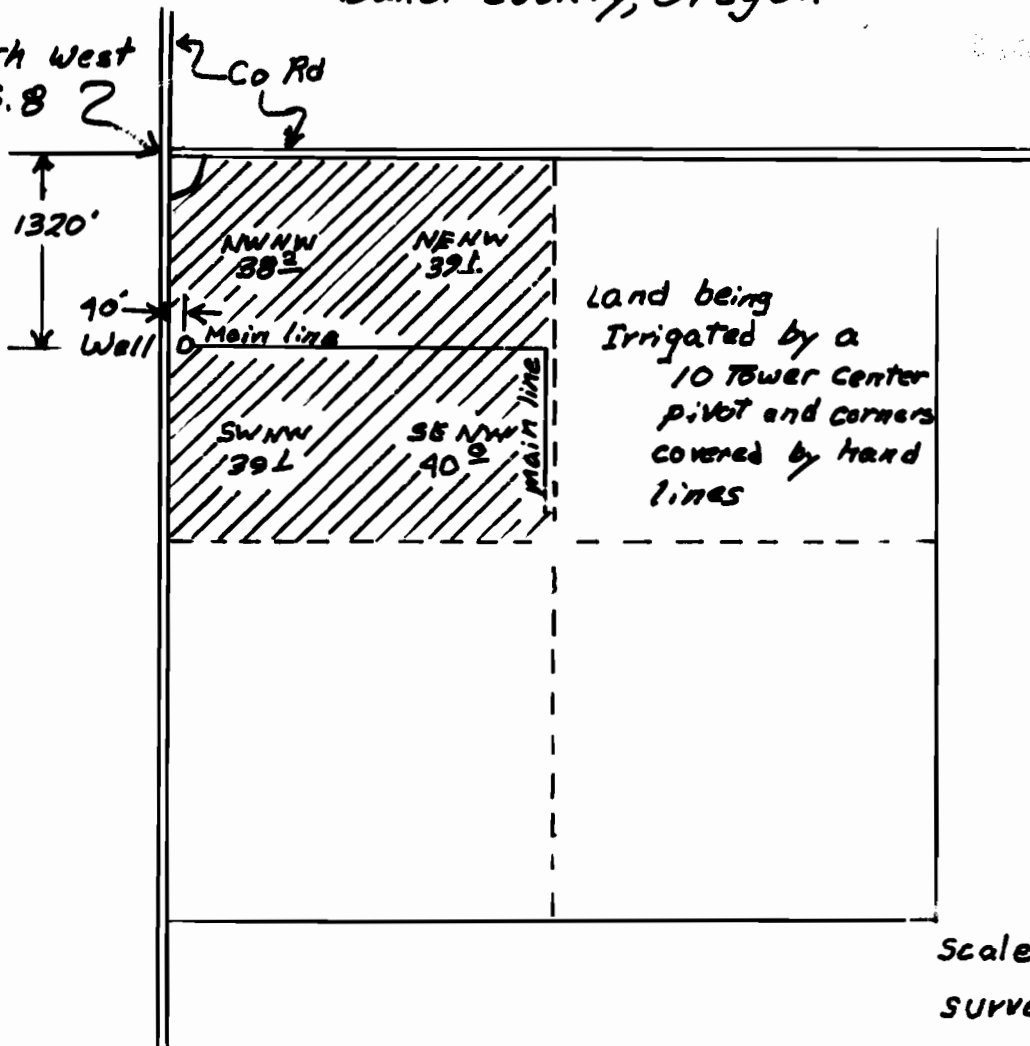

Land being  
Irrigated by a  
10 Tower Center  
pivot and corners  
covered by hand  
lines

Scale 4"=1 mile  
Surveyed 6-23-97  
Drawn 11-26-97 by TMK

I certify the information provided in this final proof is an accurate representation of the permitted water use and is true and correct to the best of my knowledge. This map is to be used for the purpose of identifying the location of water right and is not intended to provide legal dimensions or locations of property ownership lines.

## FINAL PROOF SURVEY

UNDER

Appl. No. 6-1275 / Permit No. G-12002

IN NAME OF  
TOM & MARIE BROOK