

T.6S. R.2W., W.M

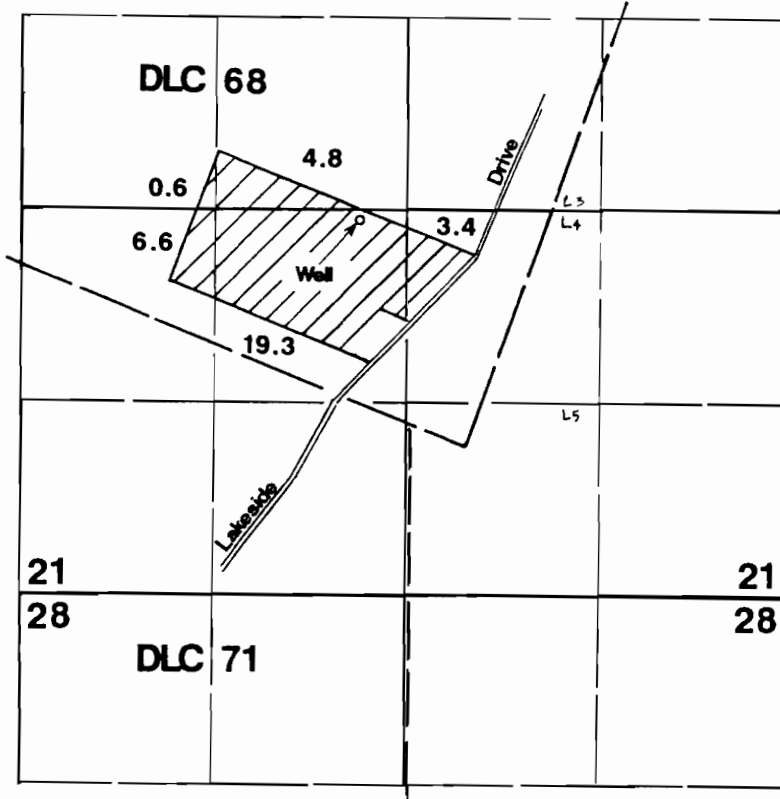

RECEIVED
SEP 10 1999
WATER RESOURCES DEPT
SALEM, OREGON

Well is located 1550'N & 700'W from the SE corner of DLC 68.

Final Proof Survey

Application #: G-12828 Permit #: G-12005

In Name Of

Edward & Cynthia Harris

Surveyed on August 26, 1999 by JM Schuette

This Map Was Prepared For The Purpose Of Identifying The Location Of A Water Right Only And Is Not Intended To Provide Legal Dimensions Or Location Of Property Ownership Lines.

