

FINAL PROOF SURVEY

Existing Place of Use Survey

Located in the Southeast One-Quarter of the Southwest One-Quarter of Section 20, Township 38 South, Range 2 West of the Willamette Meridian, Jackson County, Oregon

RECEIVED
SEP 28 2001
WATER RESOURCES DEPT.
SALEM, OREGON



SCALE:
1" = 100'

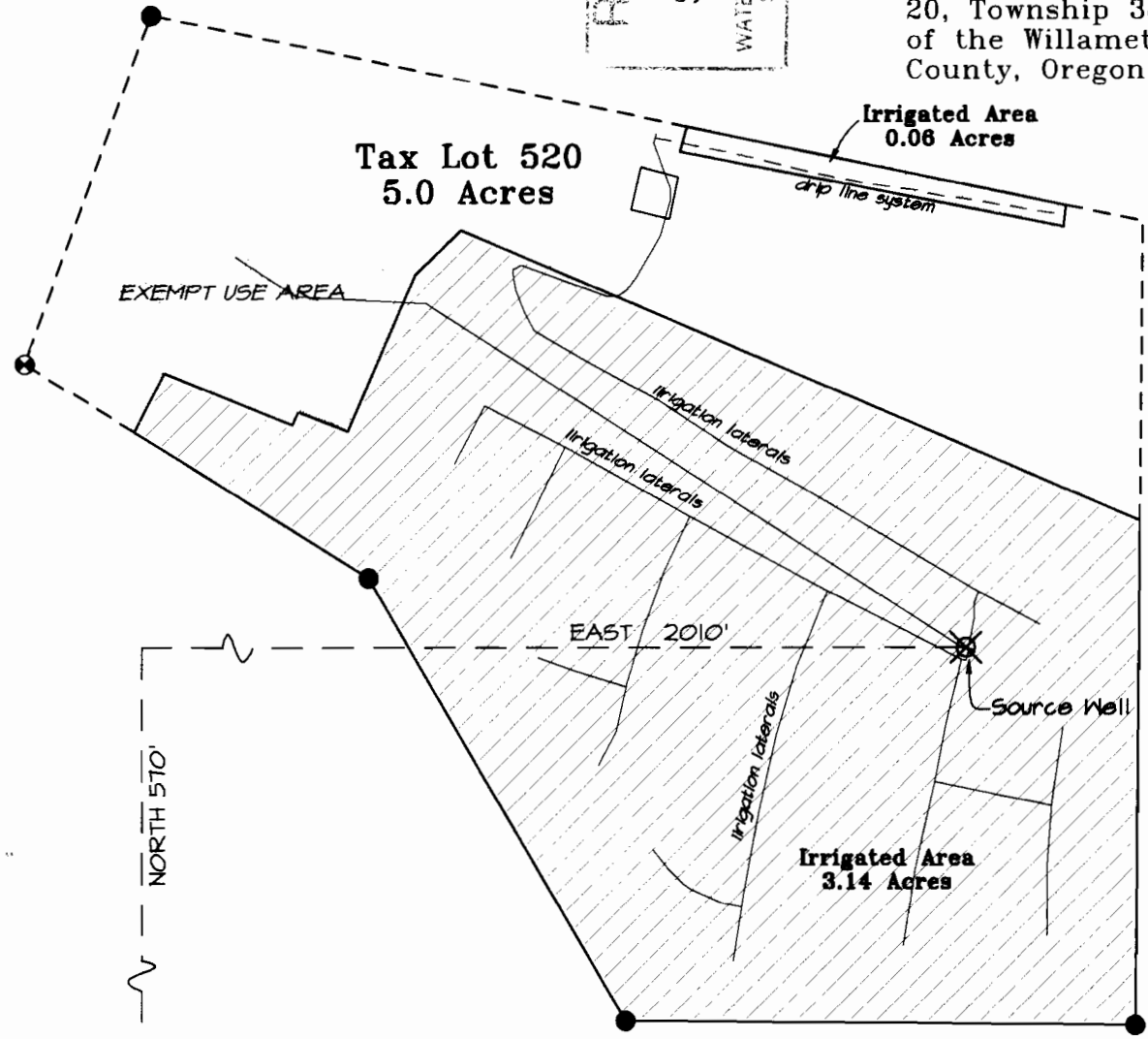

Prepared for:

Diana Bilyue Real Estate
P.O. Box 428
Medford, Oregon 97501

Prepared By:

NEATHAMER SURVEYING, INC.
304 South Central Avenue
Medford, Oregon 97501



Renewal Date 12/31/02

Southwest
Corner
Section 20

THIS MAP WAS PREPARED FOR THE PURPOSE OF IDENTIFYING THE LOCATION OF A WATER RIGHT ONLY, AND IS NOT INTENDED TO PROVIDE LEGAL DIMENSIONS OR LOCATION OF PROPERTY OWNERSHIP LINES.

FINAL PROOF SURVEY

Prepared for:

Diana Bilyue Real Estate
P.O. Box 428
Medford, Oregon 97501

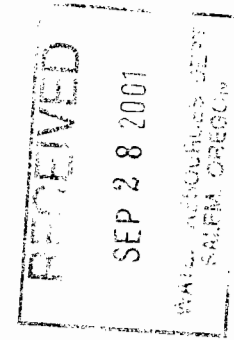

Existing Place of Use Survey

Located in the Southeast One-Quarter
of the Southwest One-Quarter of Section
20, Township 38 South, Range 2 West
of the Willamette Meridian, Jackson
County, Oregon

SCALE:
1" = 400'

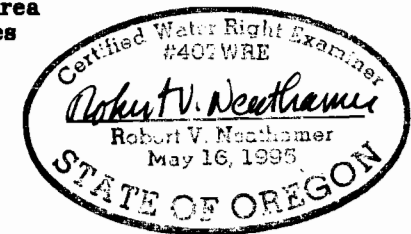
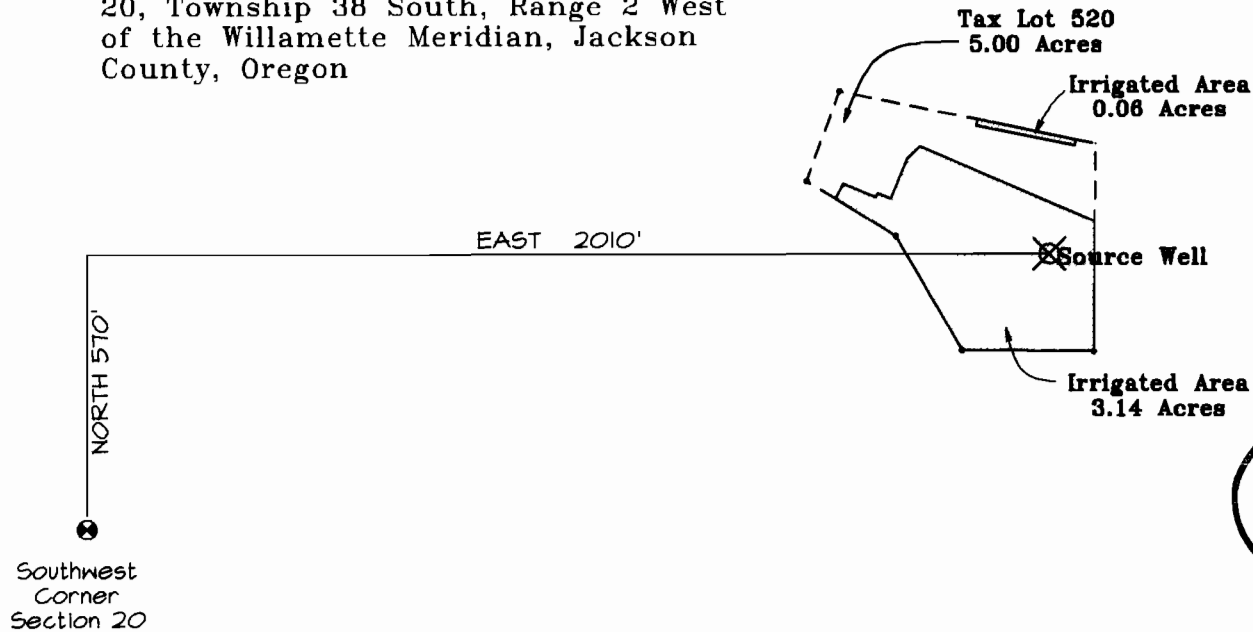

Prepared By:

NEATHAMER SURVEYING, INC.
304 South Central Avenue
Medford, Oregon 97501

Renewal Date 12/31/02

THIS MAP WAS PREPARED FOR THE PURPOSE OF
IDENTIFYING THE LOCATION OF A WATER RIGHT
ONLY, AND IS NOT INTENDED TO PROVIDE LEGAL
DIMENSIONS OR LOCATION OF PROPERTY
OWNERSHIP LINES.