

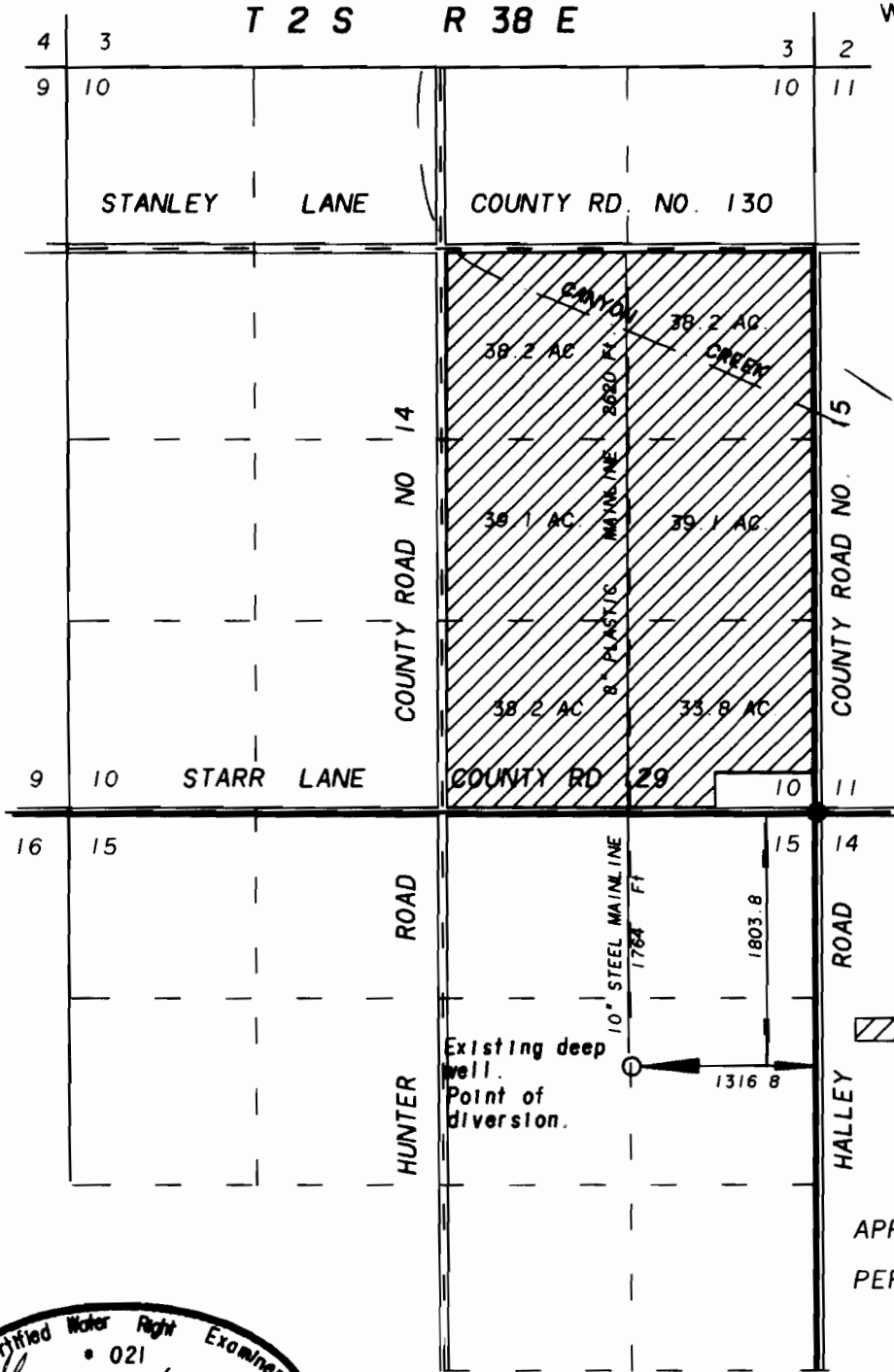

RECEIVED

NOV 25 1996

WATER RESOURCES DEPT.  
SALEM, OREGON



SCALE 1" = 1320'

 Lands irrigated under permit Number G-12022

APPLICATION NO G-132228  
 PERMIT NUMBER G-12022

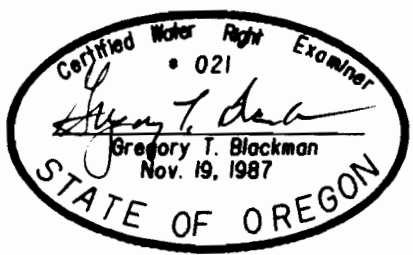

NOTE: The preparation of this map was for the purpose of identifying the location of the proposed water right and has no intent to provide dimensions or location of property ownership lines. Location information shown hereon was furnished by the applicant.

**FINAL PROOF MAP FOR  
 PERMIT NO. G-12022  
 FOR  
 WESTENSKOW FARMS INC.  
 BY  
 BAGETT - GRIFFITH & ASSOCIATES  
 2006 ADAMS AVENUE  
 LAGRANDE, OREGON 97850  
 October 25, 1996**