

T24 S, R34 E, WM

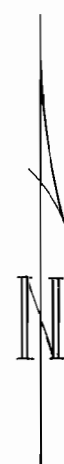
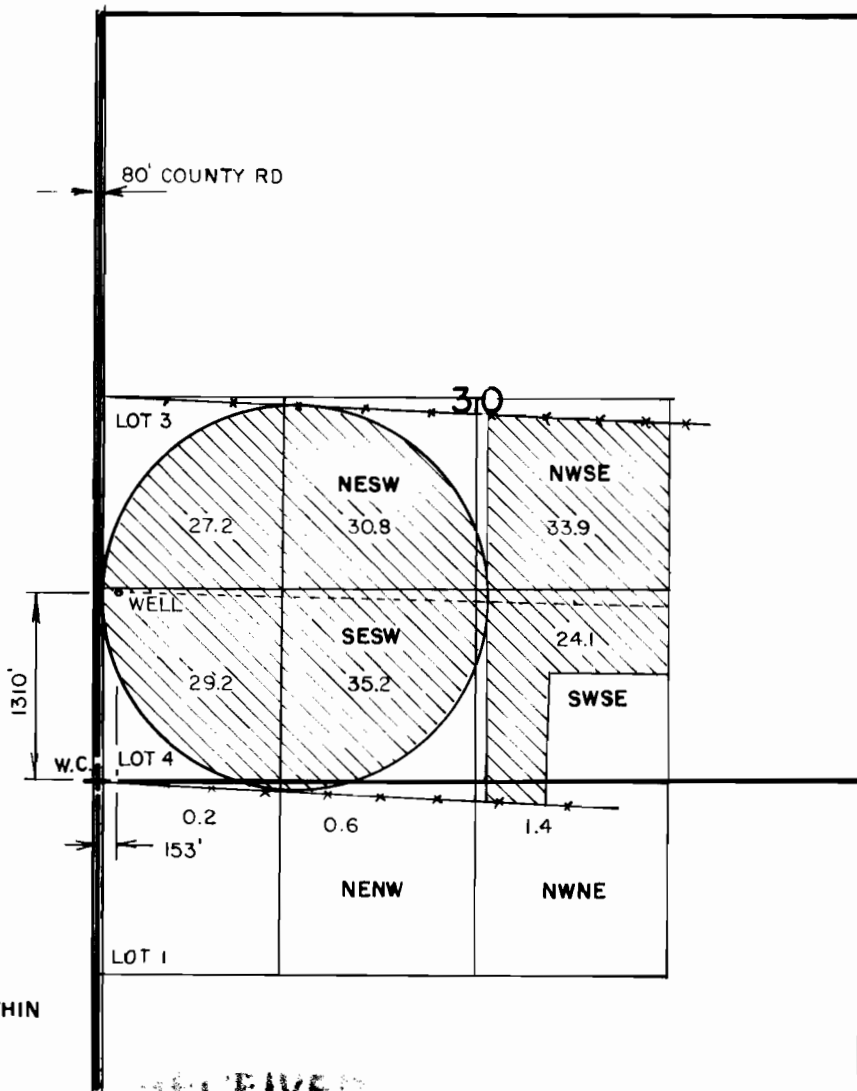

IRRIGATED AREA IS WITHIN TAX LOT 1800

THE PURPOSE OF THIS MAP IS TO IDENTIFY THE LOCATION OF THE WATER RIGHT. IT IS NOT INTENDED TO PROVIDE INFORMATION RELATIVE TO THE LOCATION OF PROPERTY OWNERSHIP.

RECEIVED

31

STATE OF OREGON

FINAL PROOF SURVEY

UNDER APPLICATION G-13373 PERMIT G-12027

IN THE NAME OF 3 D RANCHES

Scale: 4" = 1 MILE

Date: SEPT. 2003

Job: 1445-03

Dsn:



M. A. PALMER & SONS, INC.
ENGINEERING & SURVEYING
254 N. Alder - Box 61
Burns, Oregon 97720

Sht. No.

Drn: CHRIS

Ckd:

of 1

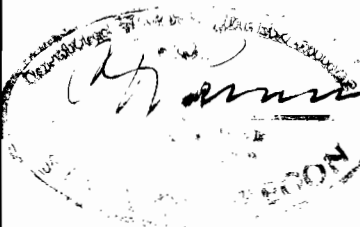

REVIEW 1-1-2005