

FINAL PROOF SURVEY

N.W. 1/4 AND THE S.W. 1/4 SECTION 5
 S.E. 1/4 S.E. 1/4 SECTION 6
 T. 11 S., R. 4 W., W.M.
 BENTON COUNTY, OREGON

APPLICATION FILE NO. G-13564
 IN THE NAME OF

ROBERT L. GRAUSE, JR., & JILL E. GRAUSE
 JUNE 17, 1998

RECEIVED

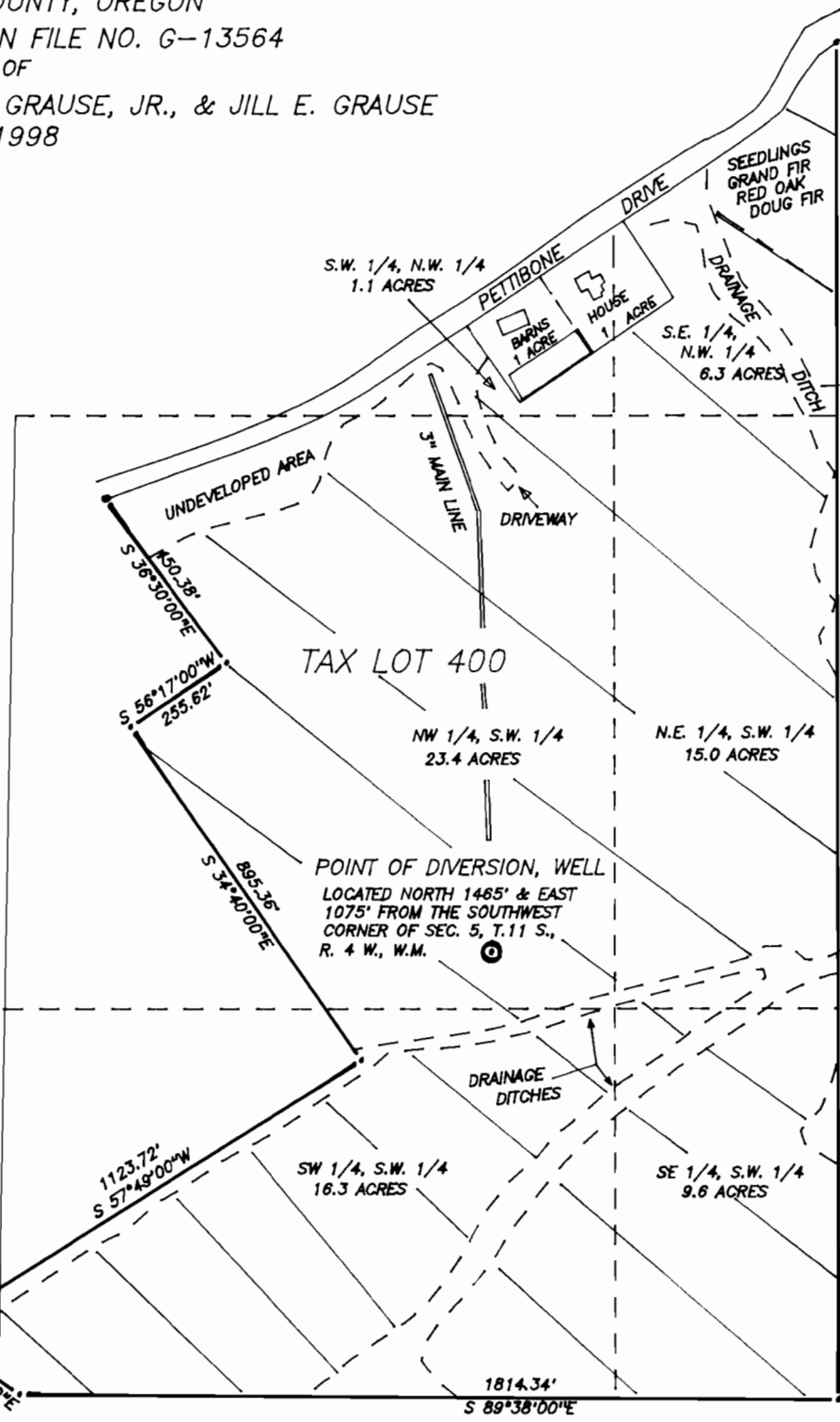

JUN 10 1998

WATER RESOURCES DEPT.
 SALEM, OREGON

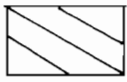

THIS MAP WAS DIGITIZED FROM THE APPLICATION MAP DATED JULY 1, 1993 AND REVISED FEBRUARY 27, 1995. THE LOCATION OF THE MAINLINE WAS LOCATED BY SURVEY TIES AND DIGITIZED INFORMATION SPOT CHECKED.

LEGEND

-  AREA TO IRRIGATE
TOTAL 72.0 ACRES
-  PROJECTED 1/16TH LINE
-  PROPERTY LINE

SCALE 1 INCH = 400 FEET

SURVEYED BY:
 L. W. HUNNEMULLER
 3055 N. E. LANCASTER
 CORVALLIS, OR 97330
 PHONE: (541) 757-7614

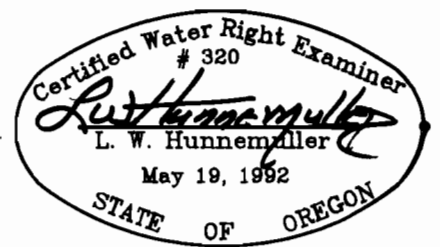

6 5
 7 8