

CLAIM OF BENEFICIAL USE MAP
FOR
RICE NORTHWEST MUSEUM OF ROCKS AND MINERALS
FILE G-13215 FOR PERMIT G-12038

NW 1/4 of NW 1/4 Section 16, T.1 N., R.2 W., W.M.
Washington County, Oregon

RECEIVED

JUN 10 1999

WATER RESOURCES DEPT.
SALEM, OREGON

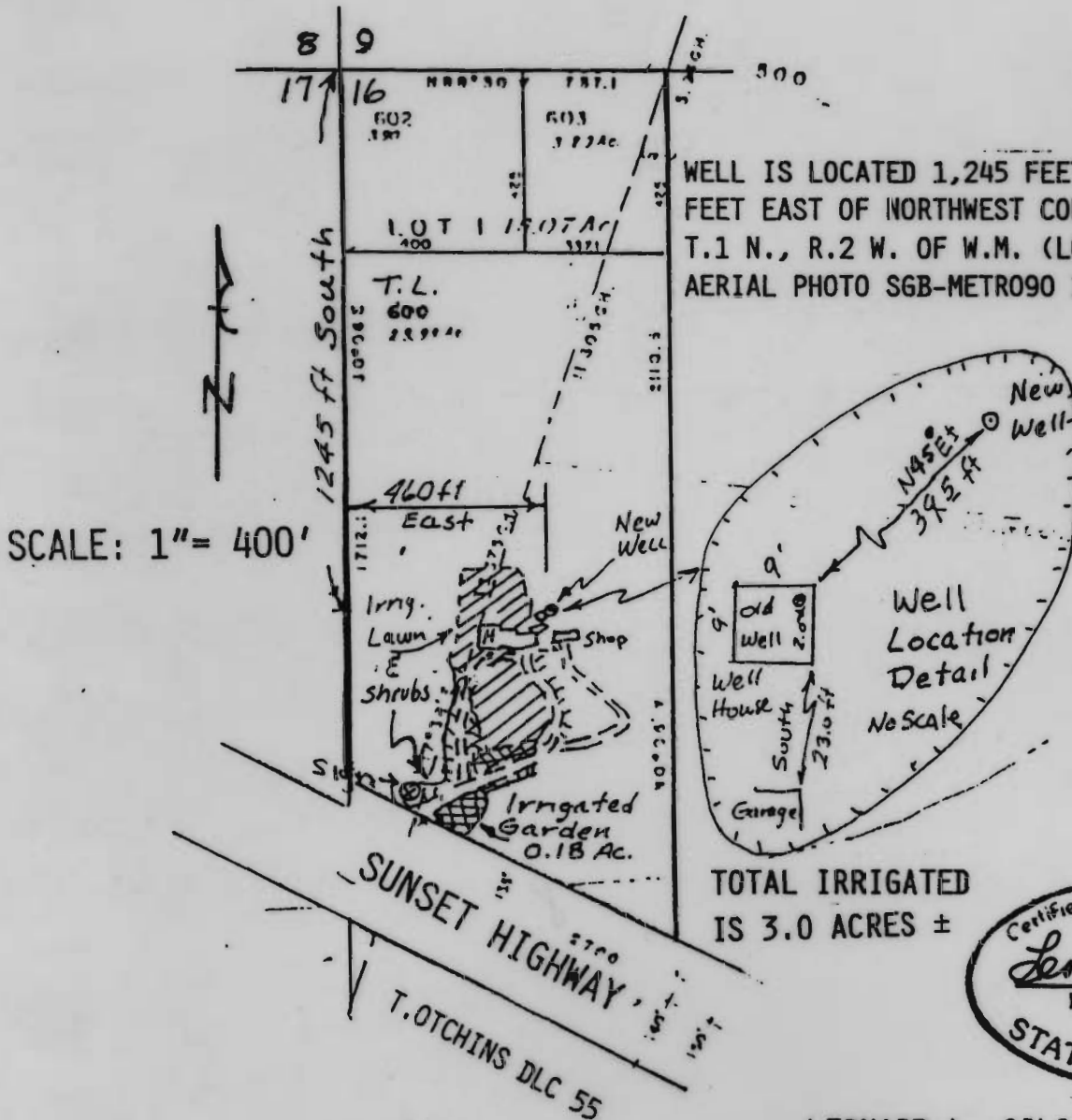

LEONARD L. GILSON, P.E., P.L.S.
ENGINEERING - SURVEYING
7275 SW 82ND AVE.
PORTLAND, OR 97223-7319
PHONE: (503) 246-1612
(503) 838-5611

BASE IS ASSESSORS MAP 1N2-16-TL600

This map is for the purpose of locating a water right only and has no intent to provide legal dimension or the location of property lines.

FINAL SURVEY MAY 31, 1999