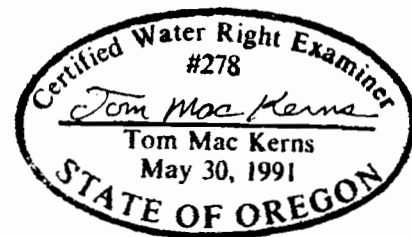

EXHIBIT "C"

FINAL PROOF MAP FOR PERMIT G-12039 AND ALTERNATE POINT OF DIVERSION FOR G-12039, G-11300 AND C-72613

I certify the information provided in this final proof is an accurate representation of the permitted water use and is true and correct to the best of my knowledge. This map is to be used for the purpose of identifying the location of water rights and is not intended to provide legal dimensions or location of property ownership lines.

All land is being irrigated by center pivots with corners covered by hand lines



LEGEND
 Co. Road ———
 Main line ———
 subdivision & acres
 Land irrigated under G-12039
 Land irrigated under G-11300 & C-72613
 well •
 scale 4" = 1 mile
 Drawn 12-13-99 by TMK

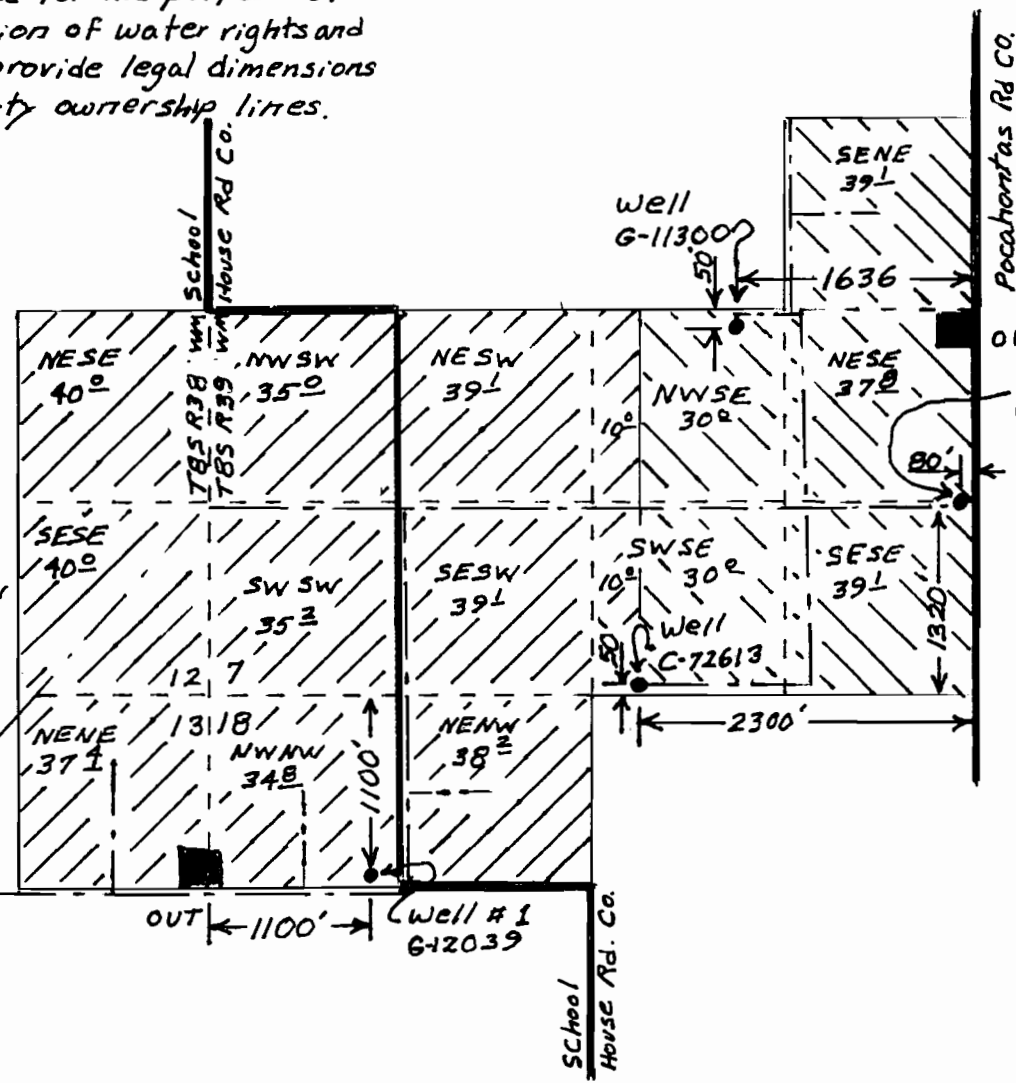

- Alternate points of diversion for G-12039, G-11300 and C-72613 are as follows:
- 1100 ft south and 1100 ft east from the NW Cr S. 18, T8 S, R39E, WM
 - 1320 ft North and 80 ft west from the SE Cr S 7, T8 S, R38E, WM
 - 50 ft south and 1636 ft west from the East 1/4 Cr S 7, T8 S, R38E, WM
 - 50 ft North and 2300 ft west from the SE Cr S 7, T8 S, R38E, WM