

FINAL PROOF SURVEY MAP

IN THE NAME OF CURTIS MCKINNEY

SECTION 4, T 28 S, R 14 W, W.M.

APPLICATION G-13250

PERMIT G-12052

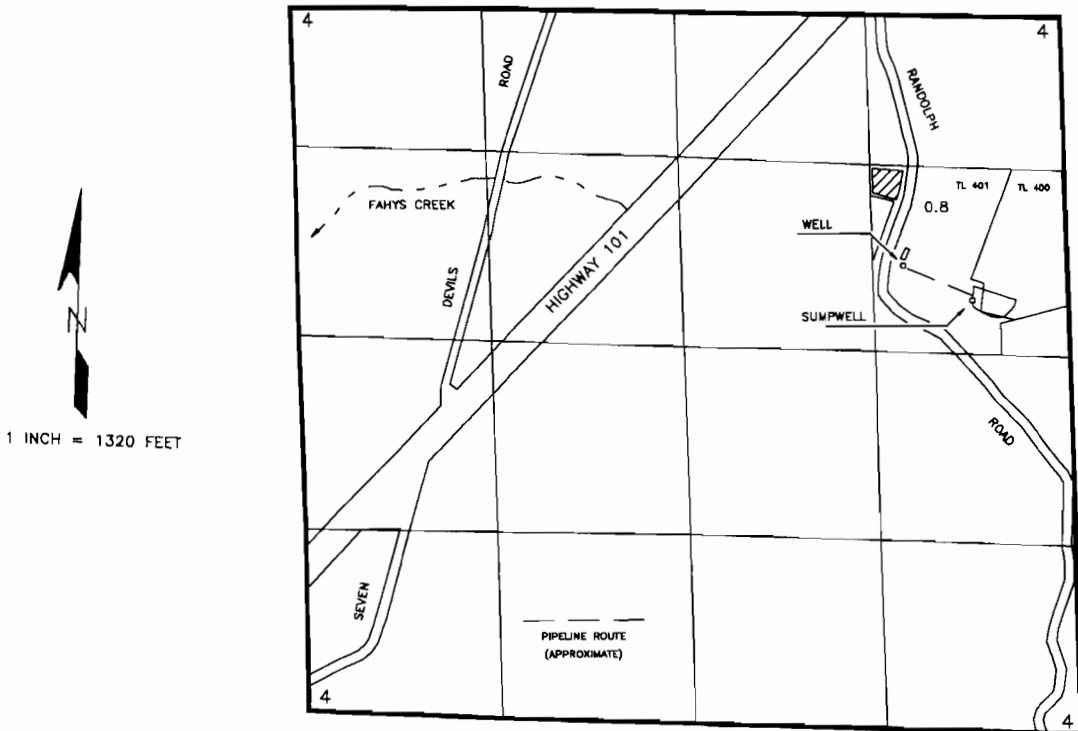

POINTS OF DIVERSION

DIVERSION	NORTH	WEST	¼ ¼	SECTION
WELL	630 FEET	1,140 FEET	SE¼NE¼	4
SUMPWELL	390 FEET	670 FEET	SE¼NE¼	4

BOTH FROM THE EAST QUARTER CORNER OF SECTION 4, WITHIN SECTION 4, TOWNSHIP 28 SOUTH, RANGE 14 WEST, W.M.; COOS COUNTY.

RECEIVED

SEP 27 1999

WATER RESOURCES DEPT
SALEM, OREGON

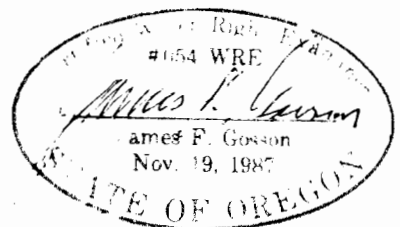

THE PURPOSE OF THIS MAP IS TO IDENTIFY THE LOCATION OF THE WATER RIGHT.
IT IS NOT INTENDED TO PROVIDE INFORMATION RELATIVE TO THE LOCATION OF
PROPERTY OWNERSHIP BOUNDARY LINES.