

NW 1/4 OF THE SW 1/4 OF SECTION 2
T2S & R3E OF THE WM
CLACKAMAS COUNTY, OREGON

WELL #1 IS LOCATED 115' SOUTH & 205' EAST OF THE NW 1/4 CORNER OF THE SW QUARTER OF SECTION 2 SAID WELL IS LOCATED IN THE NORTHWEST 1/4 OF THE SOUTHWEST 1/4 OF SECTION 2, TOWNSHIP 2 SOUTH, RANGE 3 EAST OF THE WM, CLACKAMAS CO., OREGON

PREPARATION OF THIS MAP WAS FOR THE PURPOSE OF IDENTIFYING THE LOCATION OF THE WATER RIGHTS ONLY AND HAS NO INTENT TO PROVIDE DIMENSIONS OR LOCATION OF PROPERTY OWNERSHIP LINES.

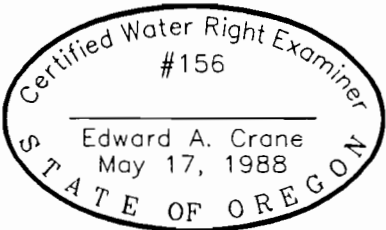
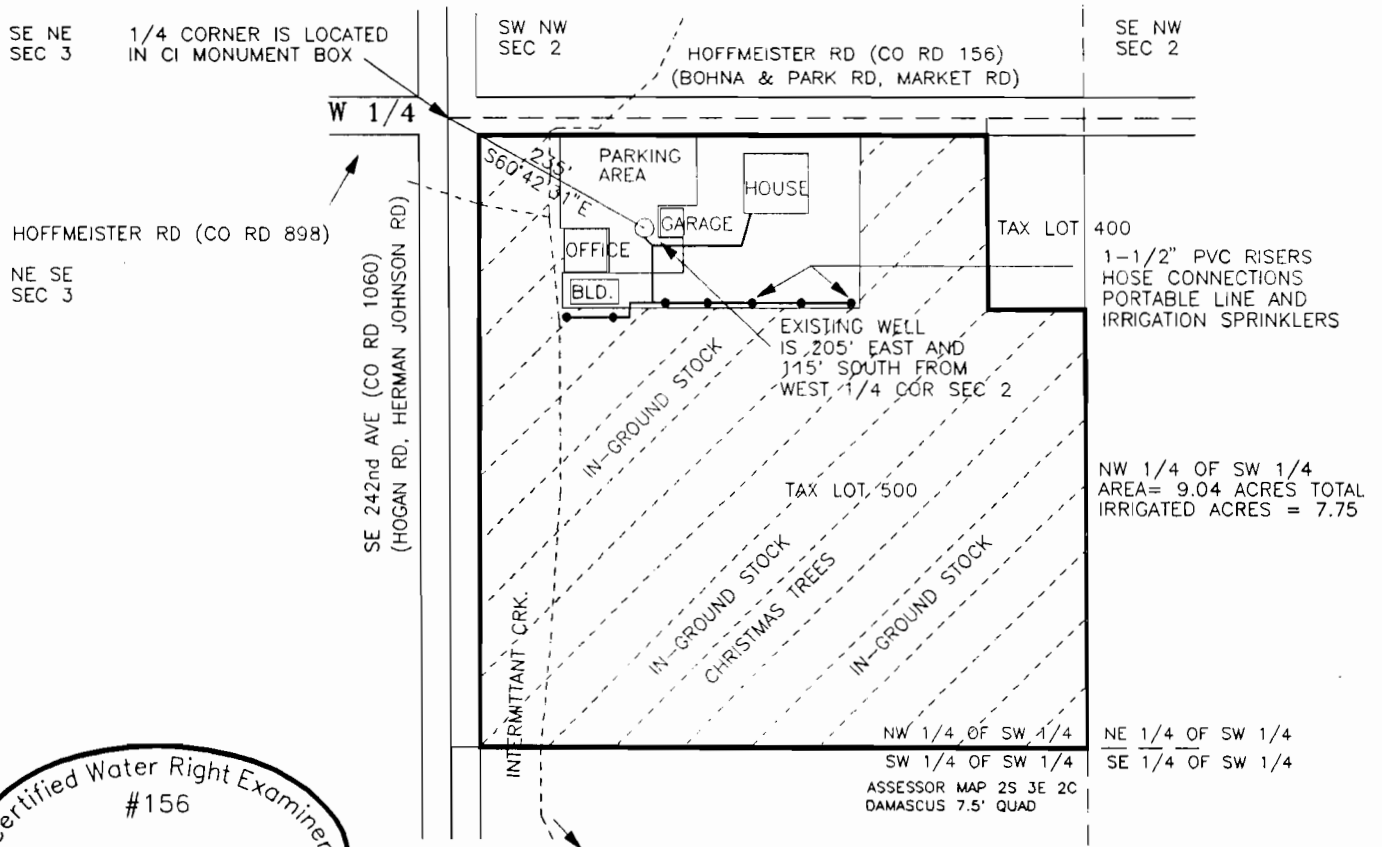

Renewal 12/31/97
Signed _____

SURVEYED APRIL 11, 1996
BY EDWARD A. CRANE, CWRE

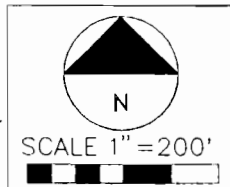

FINAL PROOF SURVEY
GROUNDWATER PERMIT G-12055

PREPARED BY EDWARD A. CRANE, CWRE

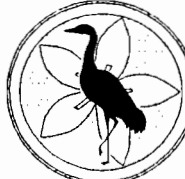
| | | | |
|----------------------------|---|---|-----------------------|
| <p>DATE APRIL 1996</p> |  <p>CRANE & MERSETH Engineering/Surveying SUITE "D" 6566 SE LAKE ROAD MILWAUKIE, OREGON 97222 BUS: (503) 654-2005 FAX: (503) 654-2575</p> | <p>APPLICATION FOR PERMIT NUMBER <u>G-13526</u> PERMIT NUMBER <u>G-12055</u> IN THE NAME OF: STEVEN H. & VICKI A. HOUGA < dba STEVE'S PUMP SERVICE, INC. 24300 SE HOFFMEISTER ROAD, BORING 97009</p> | <p>FIGURE 1/1</p> |
|----------------------------|---|---|-----------------------|

\\CAD\195-001\19500101.DWG

NW 1/4 OF THE SW 1/4 OF SECTION 2
T2S & R3E OF THE WM
CLACKAMAS COUNTY, OREGON

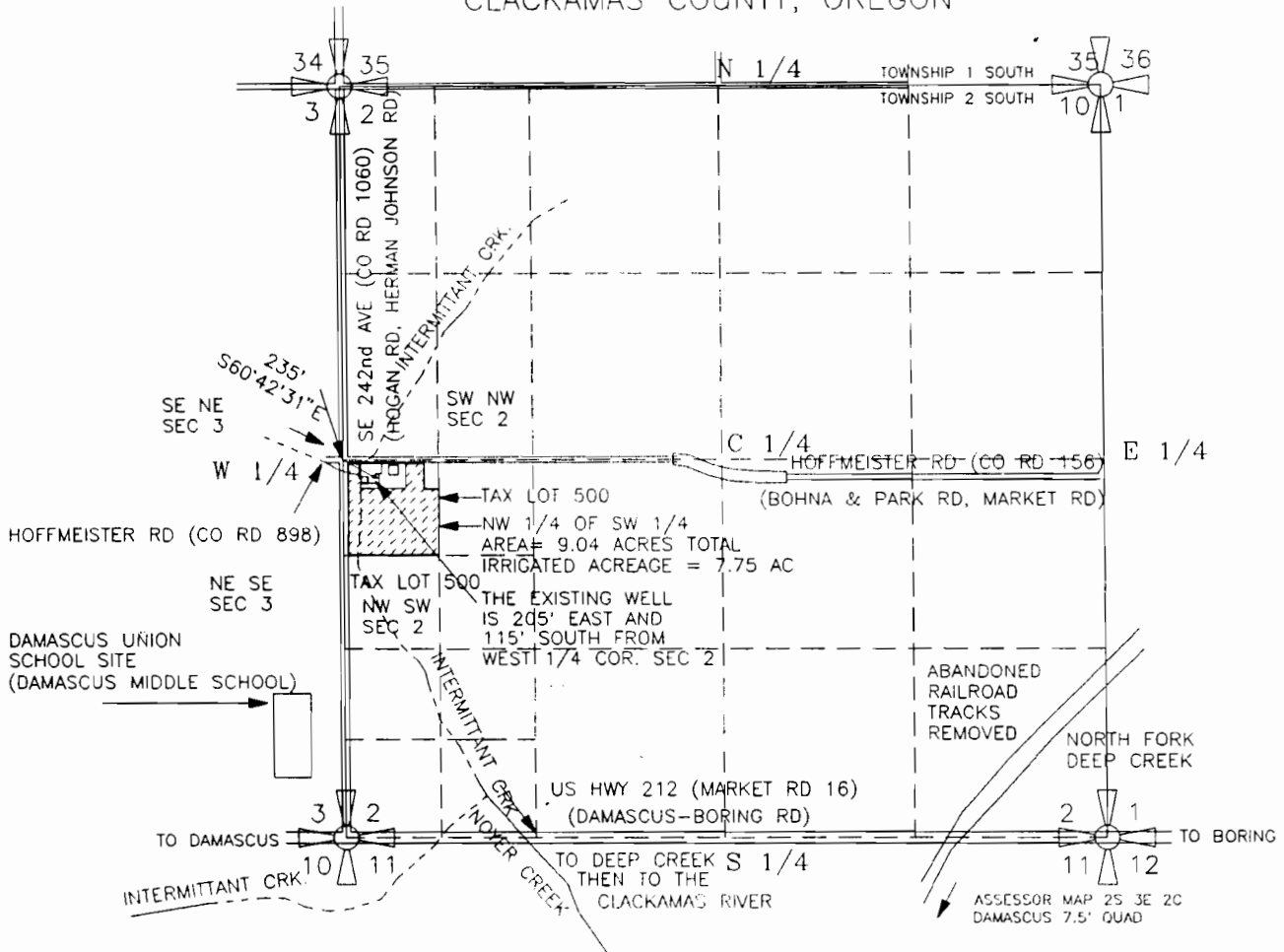

WELL #1 IS LOCATED 115' SOUTH & 205' EAST OF THE NW CORNER OF THE SW QUARTER OF SECTION 2 SAID IRRIGATION WELL ARE LOCATED IN THE SOUTHWEST 1/4 OF SAID SECTION 2, TOWNSHIP 2 SOUTH, RANGE 3 EAST OF THE WM, CLACKAMAS CO., OREGON

FINAL PROOF SURVEY
GROUNDWATER PERMIT G-12055

PREPARED BY EDWARD A. CRANE, CWRE

PREPARATION OF THIS MAP WAS FOR THE PURPOSE OF IDENTIFYING THE LOCATION OF THE WATER RIGHTS ONLY AND HAS NO INTENT TO PROVIDE DIMENSIONS OR LOCATION OF PROPERTY OWNERSHIP LINES.

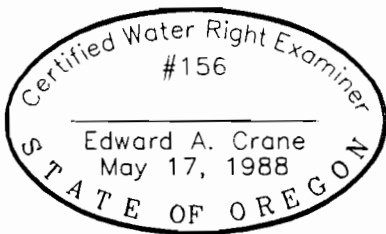

Renewal 12/31/97
Signed _____

SURVEYED APRIL 11, 1996
BY EDWARD A. CRANE, CWRE

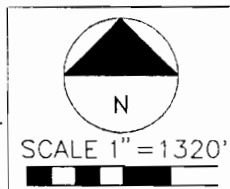

1:\CAD\195-001\19500101.DWG

| | | | | |
|------------------------|---|---|--|---------------|
| DATE APRIL 1996 |  | CRANE & MERSETH <i>Engineering/Surveying</i> SUITE "D" 6566 SE LAKE ROAD MILWAUKIE, OREGON 97222 BUS: (503) 654-2005 FAX: (503) 654-2575 | APPLICATION FOR PERMIT NUMBER <u>G-13526</u> PERMIT NUMBER <u>G-12055</u> IN THE NAME OF: | FIGURE 1/1 |
| PROJECT NO. 195 001 | | STEVEN H. & VICKI A. HOUGAK dba STEVE'S PUMP SERVICE, INC. 24300 SE HOFFMEISTER ROAD, BORING 97009 | | |