

Application No. 6-13002
Permit No. 612194 612059

T. 16 S., R. 4 W., W.M.
SECTION'S 9 & 10

WATER RIGHT APPLICATION
MAP FOR
LORENCE R. EDWARDS

TAX LOT 1302
MAP NO. 16-04-09
LANE COUNTY, OREGON
JUNE 18, 1992

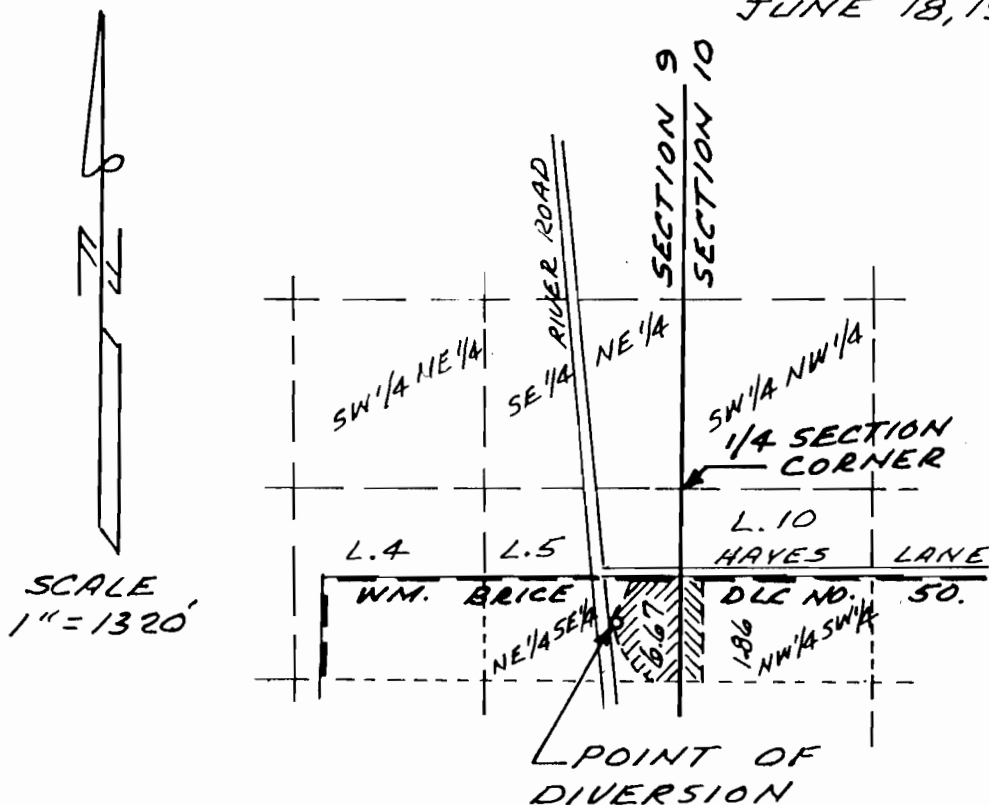

POINT OF DIVERSION.

WELL IS 922 FEET SOUTH
& 464 FEET WEST OF THE
EAST 1/4 CORNER OF
SECTION 9. (8.53 AC.)

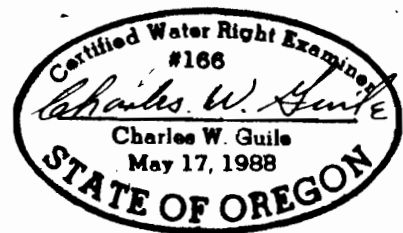

THIS MAP IS FOR THE PURPOSE
OF LOCATING A WATER RIGHT
AND IS NOT INTENDED TO
PROVIDE LEGAL DIMENSIONS
FOR LOCATION OF
PROPERTY BOUNDARIES.

CHARLES W. GUILLE
& ASSOCIATES, CO.
Land Surveying
52 Centennial Loop
Eugene, OR 97401