

SECTION 9, T.2 N., R.3 W., W.M.
WASHINGTON COUNTY, OREGON

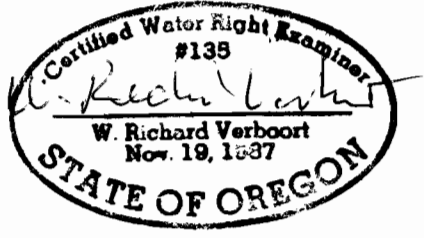
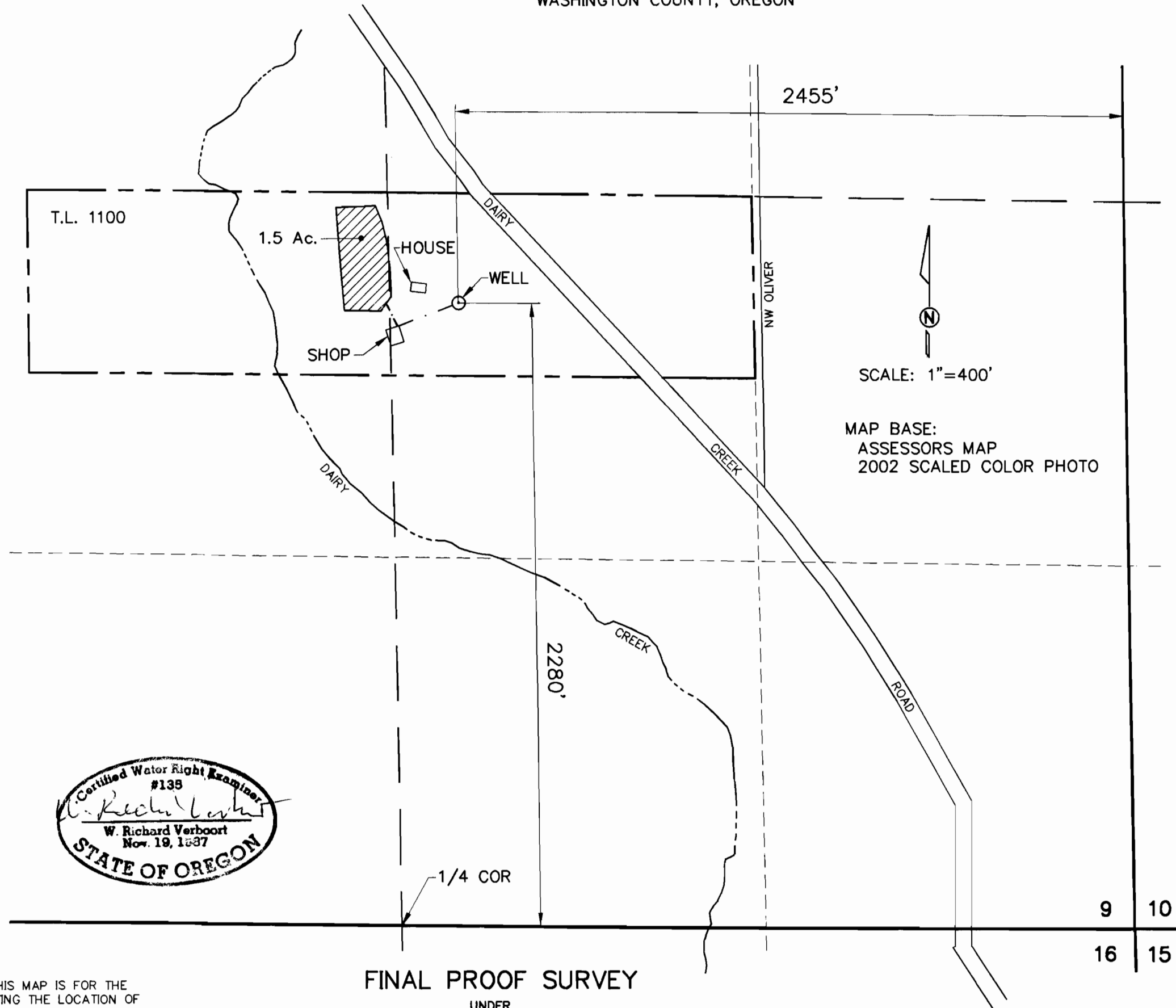

FINAL PROOF SURVEY
UNDER
APPLICATION G-13656
PERMIT G-12064
SURVEYED JULY 8, 2003

PREPERATION OF THIS MAP IS FOR THE
PURPOSE OF IDENTIFYING THE LOCATION OF
THE WATER RIGHT ONLY. THERE IS NO INTENT
TO PROVIDE DIMENSIONS OR LOCATION OF
PROPERTY OWNERSHIP LINES.

9 10
16 15

RICHARD A. KRUEGER
P.O. BOX 32
NORTH PLAINS, OR 97133

designed	by	date
WRV	WRV	07/10/03
drawn	JER	07/10/03
checked	WRV	07/10/03
drawing no.	03-B-14	
sheet no.	1 / 1	

VERBOORT ENGINEERING
AGRICULTURE · CML · WATER RESOURCES
HILLSBORO, OREGON