

T. 16 S., R. 4 W., W.M.  
SECTION'S 9 & 10

WATER RIGHT APPLICATION  
MAP FOR  
LORENCE R. EDWARDS

TAX LOTS 801 & 804  
MAP NO. 16-04-09  
LANE COUNTY, OREGON

JUNE 18, 1992

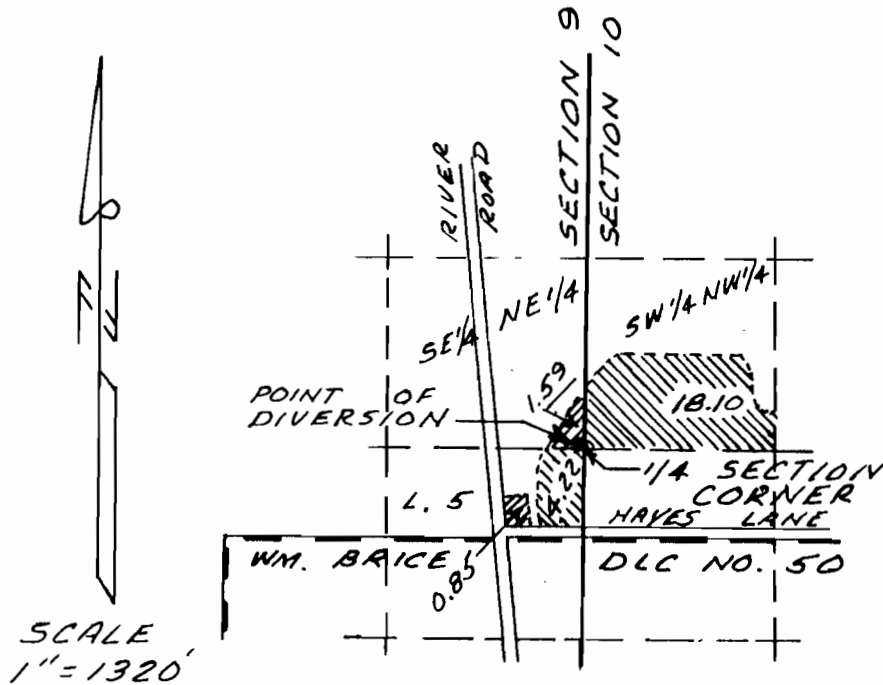

POINT OF DIVERSION.

WELL IS 3 FEET NORTH  
& 5 FEET WEST OF THE  
EAST 1/4 CORNER OF  
SECTION 9. (24.76 AC.)

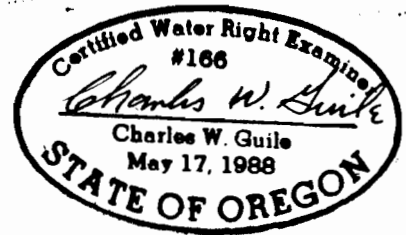

THIS MAP IS FOR THE PURPOSE  
OF LOCATING A WATER RIGHT  
AND IS NOT INTENDED TO  
PROVIDE LEGAL DIMENSIONS  
FOR LOCATION OF  
PROPERTY BOUNDARIES.

CHARLES W. GUILÉ  
& ASSOCIATES, CO.  
Land Surveying  
52 Centennial Loop  
Eugene, OR 97401