

TAX LOT No. 18-46-B 2700
 SEC. 8, Twsp. 18 S., R. 46 E., W.M..

DISCLAIMER

I, ALBERT GASCHLER, HEREBY CERTIFY: THAT THIS MAP WAS MADE TO BE A PART OF THE APPLICATION FOR A PERMIT TO APPROPRIATE GROUND WATER. SECTIONAL LINES SHOWN ARE APPROXIMATE AND THIS MAP IS NOT INTENDED FOR ANY OTHER USE AND DOES NOT GUARANTEE LAND OWNERSHIP.

APPLICATION No.: G-12531

PERMIT No.: G12071

EXISTING PERMITS : 4303

EXISTING CERT. : 48051

RECEIVED

MAY 11 1993

WATER RESOURCES DEPT.
 SALEM, OREGON

LEGEND

GOVERNMENT CORNER



PUMP



CONC. LINED DITCH



EXISTING WATER RIGHT



SUPPLEMENTAL RIGHT



NEW PRIMARY RIGHT



WORK COPY -
 Latest map change
 as of 1/2/96

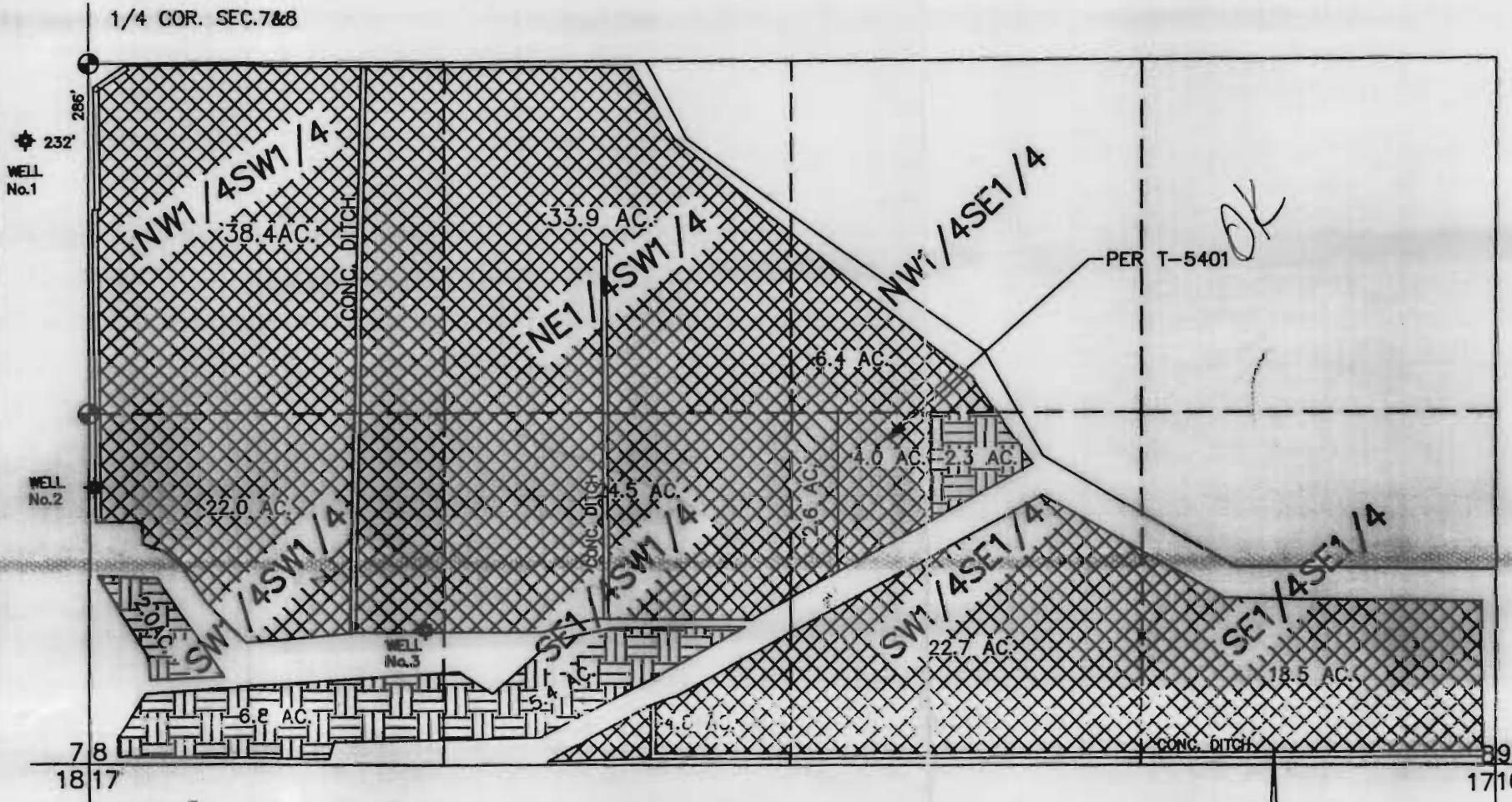

WELL LOCATIONS FROM W1/4 CORNER
 SECTION 8, T.18S., R.46E., W.M. :

No.1 : 286' SOUTH & 232' WEST

No.2 : 1588' SOUTH & 15' EAST

No.3 : 2119' SOUTH & 1232' EAST

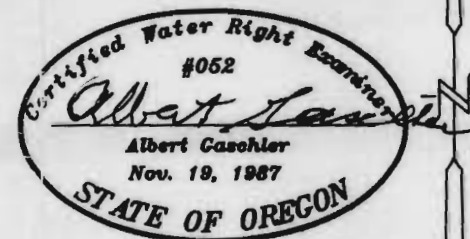

REVISED ON 7/11/92 TO ADD WELLS No. 2 & 3
 REVISED ON 5/06/93 ADDED T-5401

SCALE: 1" = 600'

WATER RIGHTS EXAMINERS MAP
 FOR : KEITH GRESSLEY

GASCHLER & CUMMINGS

P.O.BOX 412 / 786 SUNSET DR., 889-2101, ONTARIO, OREGON

CHECKED BY: AJG DRAWN BY: DKC APPROVED BY: AJG

DATE: 5/2/91 DRAWING No. 1791-A499 REVISED: 7/11/91

SHEET 5 OF 5 JOB No. WO-1791 BK.WO--06 PG.6-10