

T. 2N. R. 30E., W.M.

RECEIVED

SEP 11 1998

WATER RESOURCES DEPT.  
SALEM, OREGON

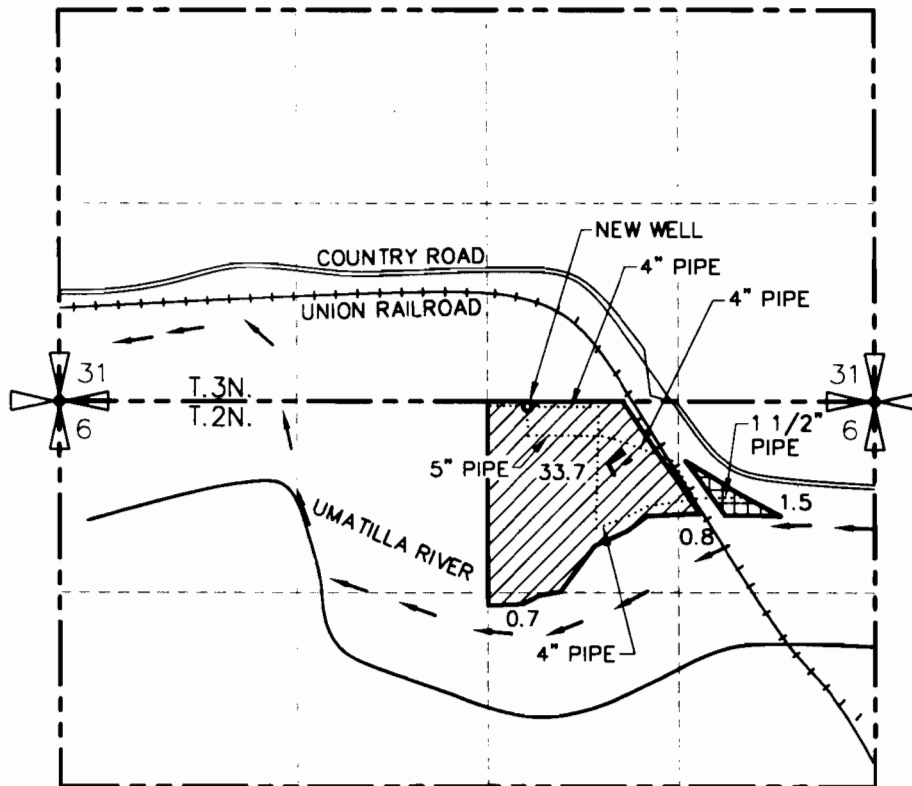

P.O.A. WELL IS LOCATED AT 20'S & 290'E FROM N1/4 COR. SEC 6

## FINAL PROOF SURVEY UNDER

Application No. G-13866 Permit No. G-12077  
IN NAME OF

CLAYTON E. HORN

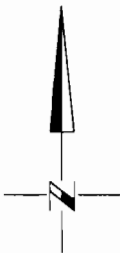
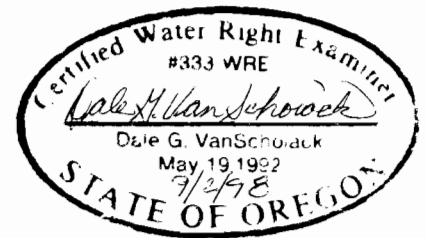

0' 1320' 2640'



AREA OF PRIMARY IRRIGATION



AREA OF SUPPLEMENTAL IRRIGATION

**SCM**  
Consultants, Inc.

Architects & Engineers  
Kennewick, WA 99336

NOTE: THE PURPOSE OF THIS MAP IS TO IDENTIFY THE APPROXIMATE LOCATION  
OF THE WATER RIGHT. IT IS NOT INTENDED TO PROVIDE INFORMATION  
RELATIVE TO THE LOCATION OF PROPERTY OWNERSHIP BOUNDARY LINES.

3522.092  
3522FP92.DWG  
09/01/98