

# FINAL PROOF SURVEY

NE 1/4, NE 1/4, SEC 36, T 2 N, R 10 E, WM  
 COUNTY OF HOOD RIVER, STATE OF OREGON

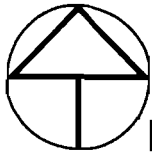

NORTH

400 0 400 800 1200 Feet

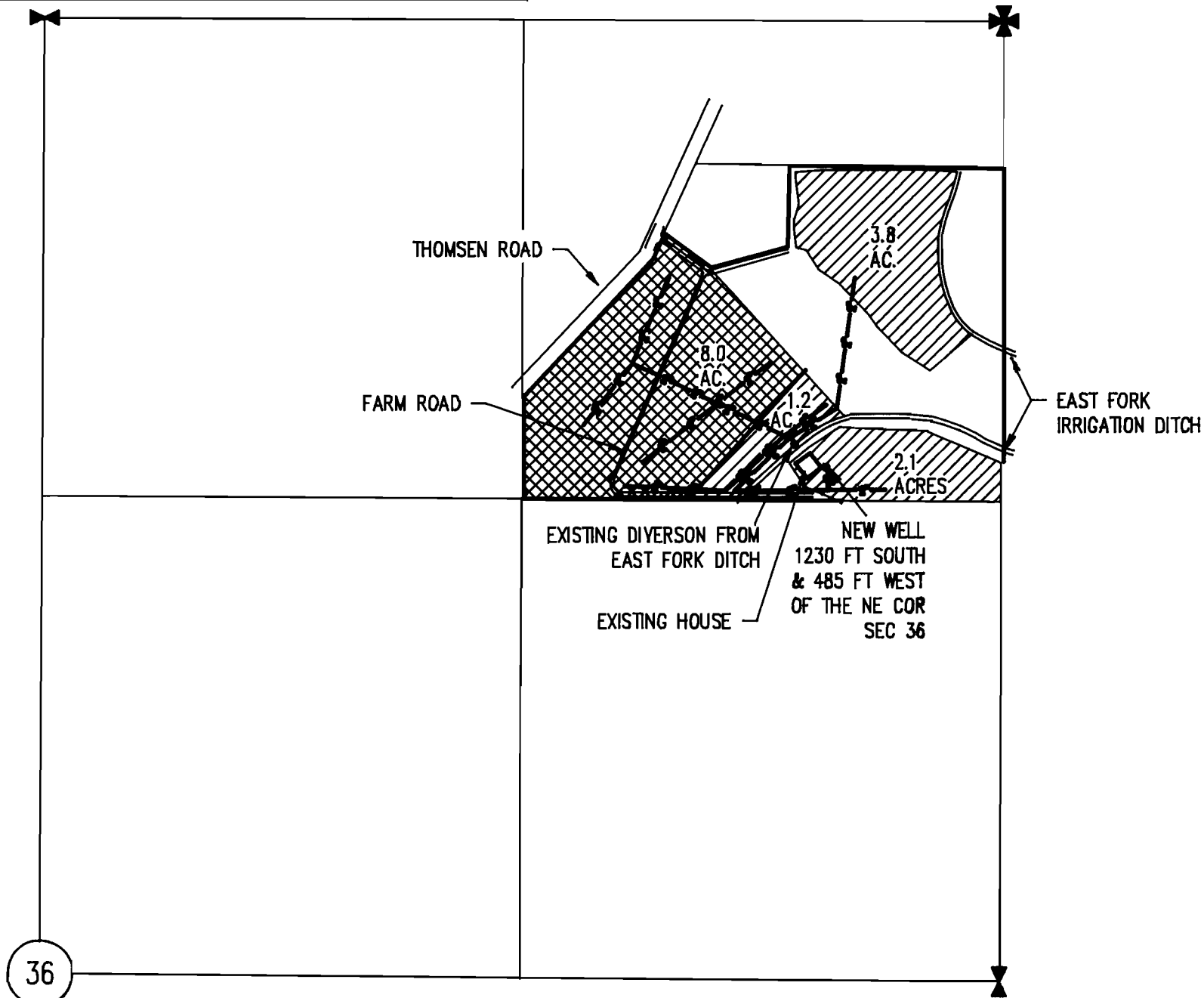

= 7.1 ACRES ORCHARD IRRIGATION & HOUSE & GARDEN

= 8 ACRES OF SUPPLEMENTAL ORCHARD IRRIGATION

= 2" PVC WATER DISTRIBUTION LINES

## TOTAL ACRES IRRIGATED

SUPPLEMENTAL ORCHARD = 8 ACRES  
 PRIMARY ORCHARD, HOUSE & GARDEN = 7.1 ACRES

## CERTIFICATE:

I, ANTHONY C. KLEIN, THE WITHIN REGISTERED WATER RIGHT EXAMINER DO HEREBY CERTIFY THAT THIS MAP WAS PREPARED BY ME AND IS FOR THE PURPOSE OF IDENTIFYING THE LOCATION OF THE WATER RIGHT ONLY AND HAS NO INTENT TO PROVIDE DIMENSIONS OR LOCATION OF PROPERTY OWNERSHIP LINES.

## FINAL PROOF SURVEY UNDER

REFERENCE: FILE G-13839 PERMIT NO.: G-12078  
 IN THE NAME OF

**THOMAS SAWYER**

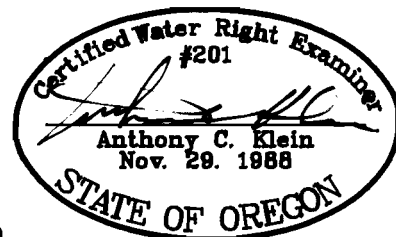

**Klein & ASSOC.**

LAND SURVEYING  
 1109 Country Club Road  
 Hood River, Oregon 97031  
 Tele: (503)386-3322

DATE SURVEYED: July 1996  
 JOB NO.: 94018