

Water Right Plat for  
 Consolidated School Dist No 509CT  
 Part of S. M. Stauts Cl. No 48  
 T. 11S., R. 5W., W.M., Sec. 26  
 Benton County, ORE.  
 Scale 1"=200'  
 ( ) Deed

FILED  
 JUN 17 1959  
 BENTON COUNTY, ORE.

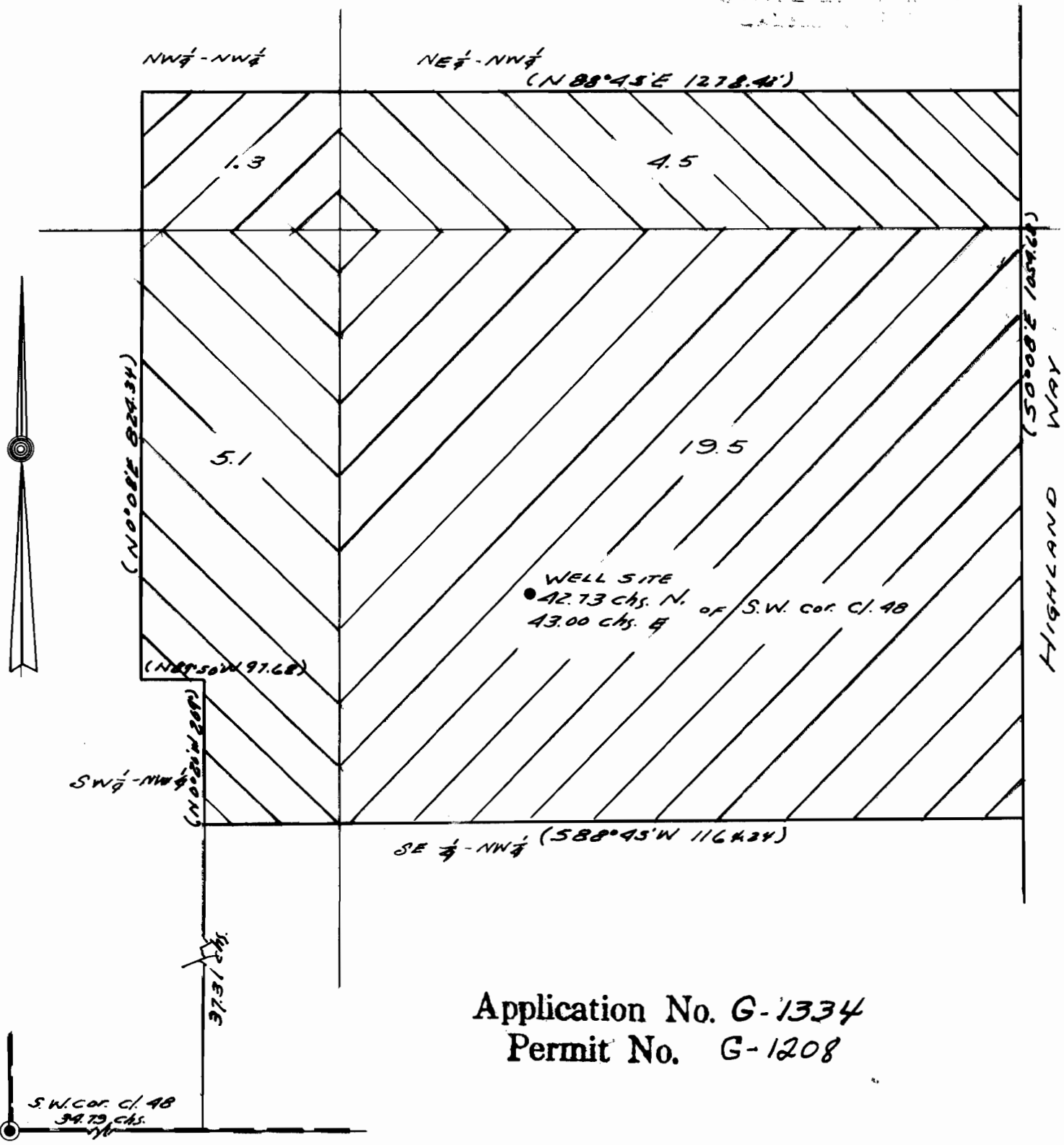

Application No. G-1334  
 Permit No. G-1208