

SECTION 4 & 5 T.5S, R.2W., W.M.
MARION COUNTY, OREGON

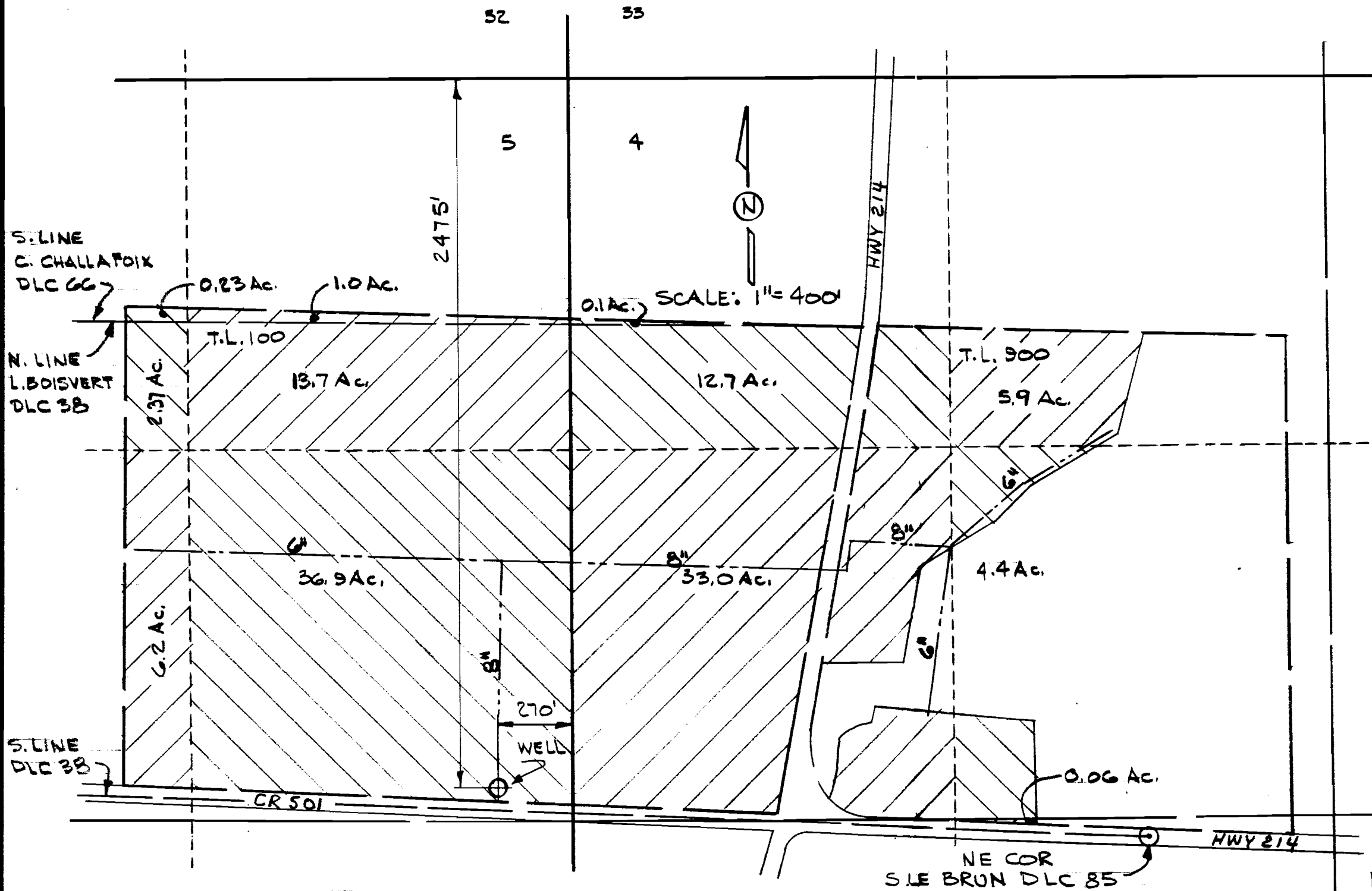

FINAL PROOF SURVEY
APPLICATION G-12763
PERMIT G-12081
SURVEYED 6-11-97

GARY & HEIDI VACHTER
17124 FRENCH PRAIRIE ROAD
ST. PAUL, OR 97137

designed	drawn	checked	drawing no.	sheet no.
WRV 4-6-98	JBR 4-6-98	WRV 4-6-98	98-B-04	1/1

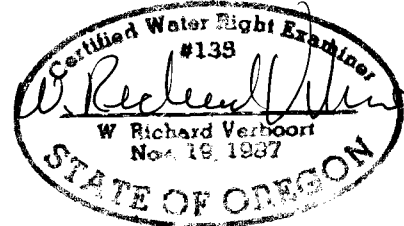

PREPARATION OF THIS MAP IS FOR THE PURPOSE OF IDENTIFYING THE LOCATION OF THE WATER RIGHT ONLY. THERE IS NO INTENT TO PROVIDE DIMENSIONS OR LOCATION OF PROPERTY OWNERSHIP LINES

MAP BASE
MARION COUNTY
ASSESSOR & ASCS
PHOTOGRAPHY

VERBOORT ENGINEERING
AGRICULTURE-CIVIL-WATER RESOURCES
HILLSBORO, OREGON