

RECEIVED

JUL 10 2000

WATER RESOURCES DEPT.  
SALEM, OREGON

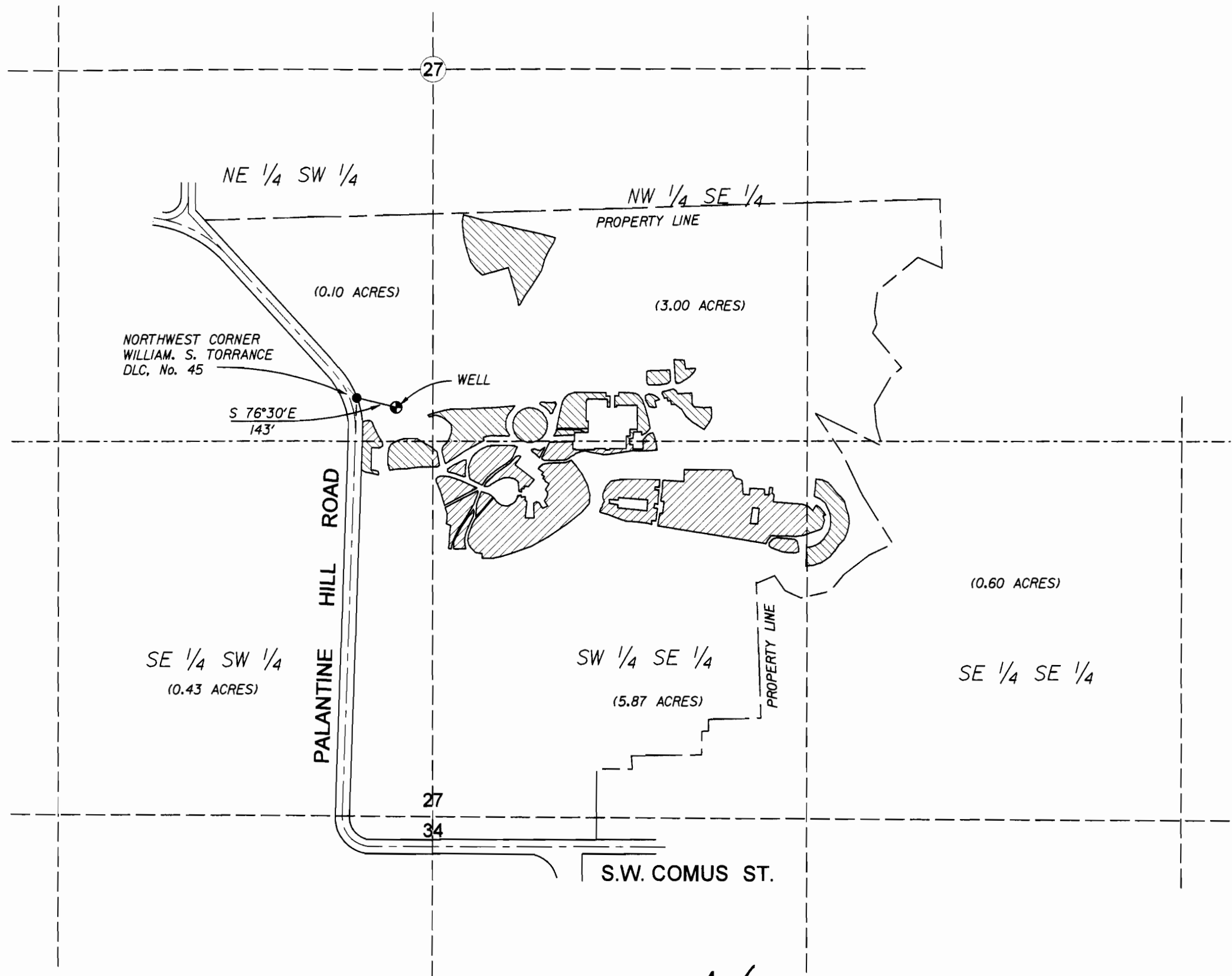

N  
SCALE: 1" = 400'

SECTION 27, T. 1S., R. 1E., W.M.  
MULTNOMAH COUNTY, OREGON

Application No. G-13109

Permit No. G-12085

This drawing is an exhibit for a Final Proof Survey. It is not a Land Survey. Property lines and/or other lines of occupation shown hereon are not represented by the undersigned to meet accuracy standards of Land Surveys.

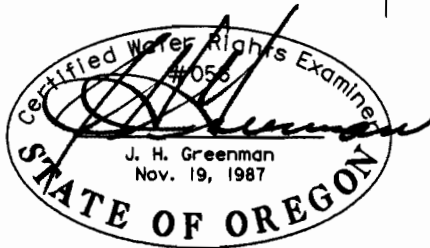

**HANER, ROSS & SPORSEEN, INC.**  
 15 S.E. 82ND DRIVE  
 GLADSTONE, OREGON 97027

LEWIS AND CLARK COLLEGE  
 FINAL PROOF SURVEY