

T.8S. R.2W. W.M.

MARION COUNTY

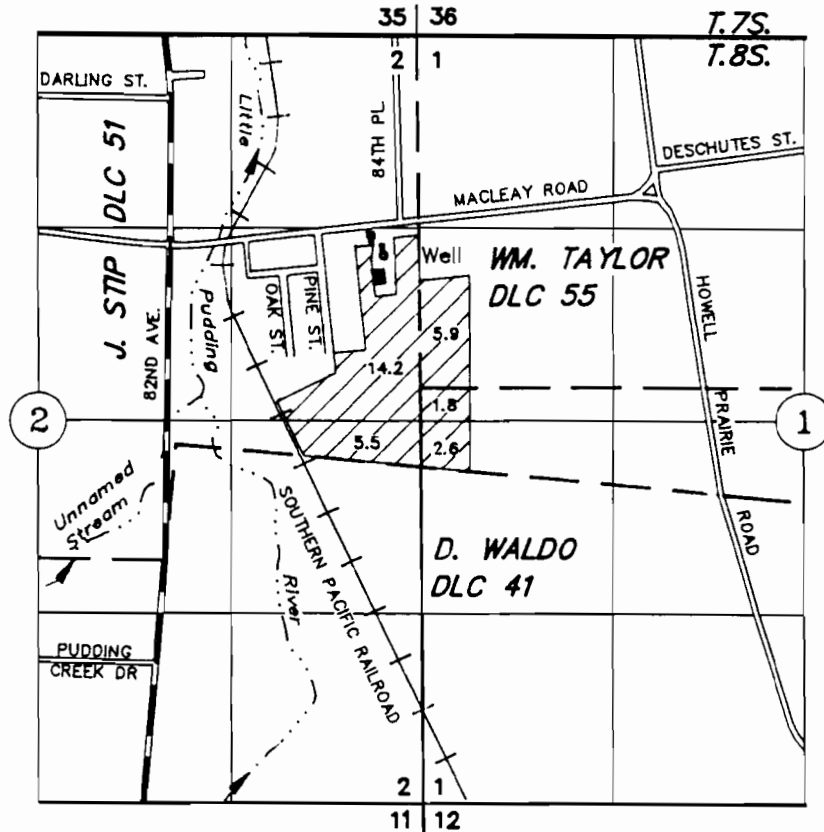

DIV. PT.: 904' NORTH AND 245' WEST OF SW COR WM. TAYLOR DLC 55.

TAX LOTS: 8 2W 01 00600
8 2W 02A 01000
8 2W 02A 01100

RECEIVED

OCT 01 1989

WATER RESOURCES DEPT
SALEM, OREGON

FINAL PROOF SURVEY

Application No. G-13301 Permit No. G-12086

TIM BAUGHMAN

SEPTEMBER 10, 1999

SCALE 1" = 1320'

NOTE: This map is for the purpose of identifying the location of water rights and has no intent to dimension or locate property owners' lines.

