

W.R. 670

ERNEST J. RICHARDS

SECS. 4 & 5, T. 11 S., R. 2 W., W.M., LINN CO., ORE.

Scale: 1" = 10 Chains

Dec. 26, 1958

ORRIS A. CARNEGIE
DEP. CO. SURVEYOR

RECEIVED
DEC 1 1958
STATE ENGINEER
DAVID PATCO.

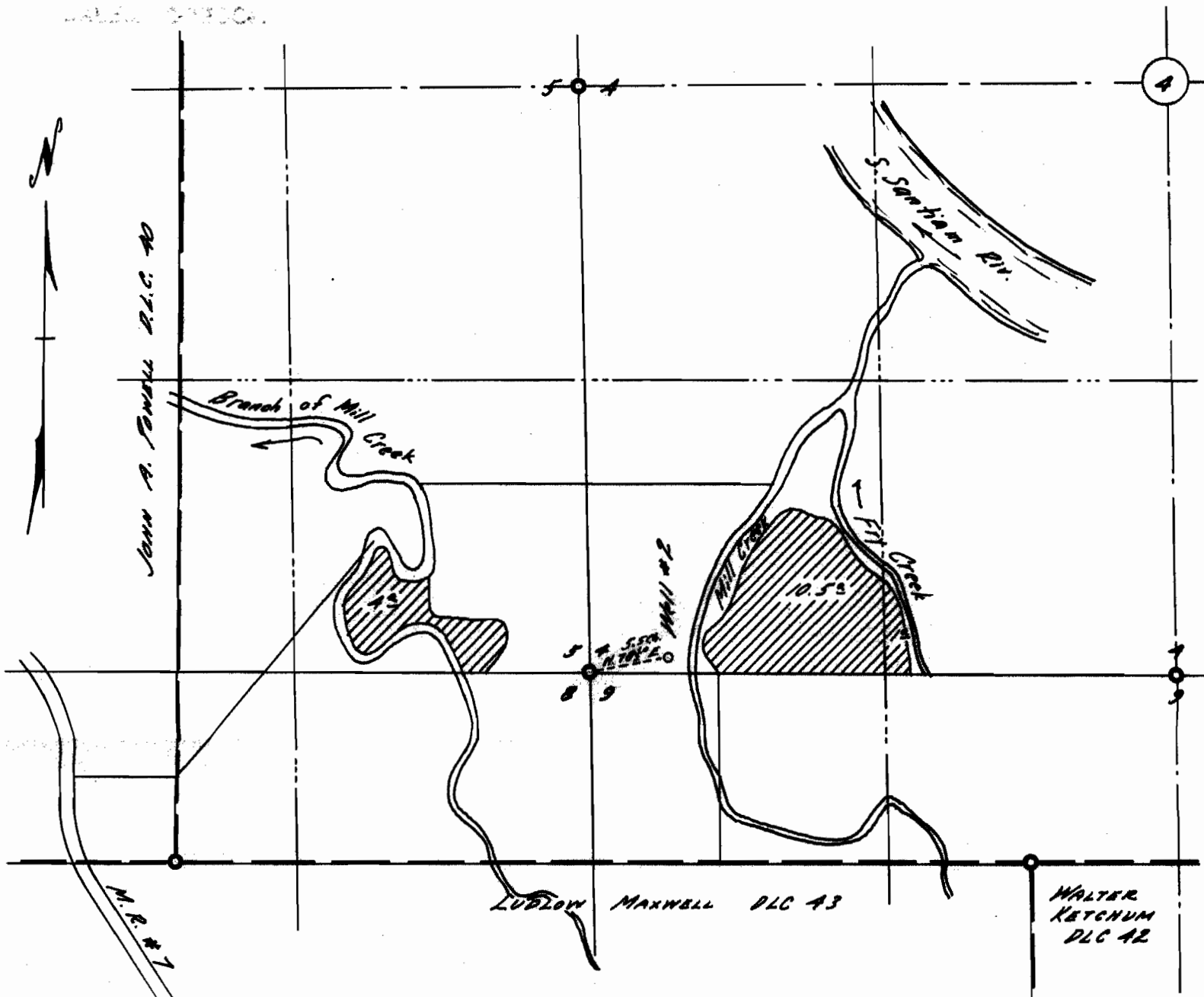

Elev. of well approx. 260 Ft. above M.S.L.
(from U.S.G.S. map)

This map drawn from County Records

REGISTERED
OREGON
LAND SURVEYOR

Orris A. Carnegie

MAY 9, 1947
ORRIS A. CARNEGIE
213

Application No. G-1336
Permit No. G-1209