

Map is not signed by OARS

T. 24S., R. 29E., W.M.
HARNEY CO., ORE.

REC 112

AUG 18 1997

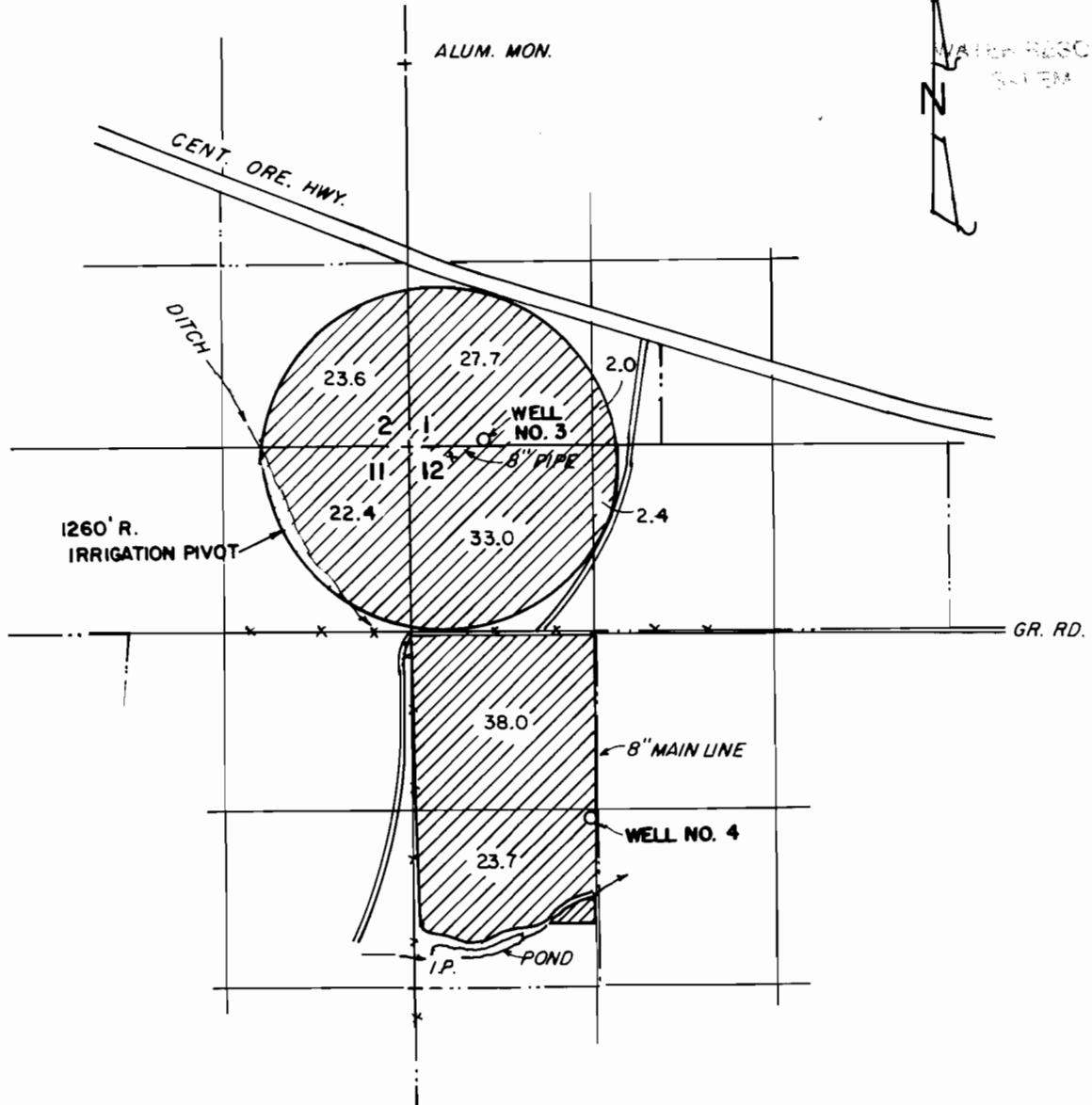
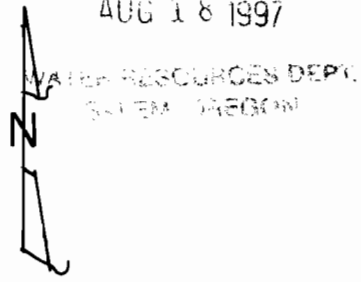

WELL LOCATIONS:

- WELL NO. 3 - 62' N. & 507' E. OF NW COR. OF SEC. 12
- WELL NO. 4 - 2667' S. & 1271' E. OF NW COR. OF SEC. 12

THE PURPOSE OF THIS MAP IS TO IDENTIFY THE LOCATION OF THE WATER RIGHTS AND IS INTENDED TO PROVIDE INFORMATION RELATIVE TO THE LOCATION OF PROPERTY OWNERSHIP.



JACK & CAROLINE BAUER		BURNS, OREGON
FINAL PROOF MAP		
APPLICATION G-11856 & PERMIT G-12091		
Scale: 1" = 1320'	Date: AUG. 7, 1997	Job: 1110-97
Den: -	M.A. PALMER & SONS, INC. ENGINEERING & SURVEYING 254 N. Alder - Box 61 Burns, Oregon 97720	Sht. No.
Drm: CORK		of 1
Ckd: "		