

Township 4 South, Range 1 East, W. M.

RECEIVED

Portions of Sections 8, 9, 16 & 17

SEP 03 1998

WATER RESOURCES DEPT  
STATE OF OREGON

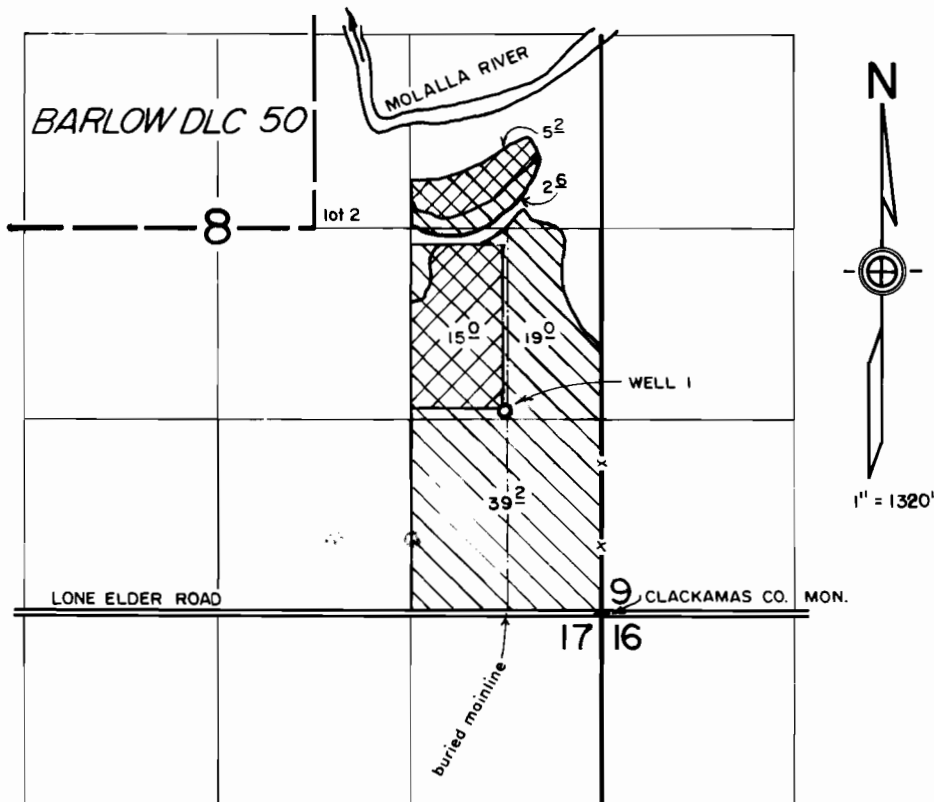

WELL LOCATED 1375' N. & 660' W.  
FROM SE COR. SEC. 8.



IRRIGATION & NURSERY OPERATIONS



SUPPLEMENTAL IRRIGATION & NURSERY OPERATIONS

FINAL PROOF SURVEY

under

Appl. No. G-13195, Per. No. G-12095

in name of

J. FRANK SCHMIDT & SON CO.

Aug. 15, 1998

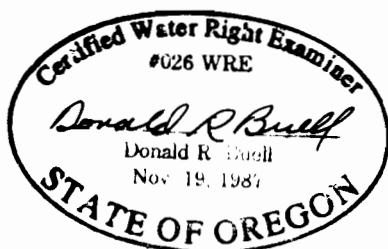

THIS MAP WAS PREPARED FOR THE PURPOSE OF IDENTIFYING THE LOCATION OF A WATER RIGHT ONLY AND IS NOT INTENDED TO PROVIDE LEGAL DIMENSIONS OR LOCATION OF PROPERTY OWNERSHIP LINES.