

Section 4
 T. 2 S., R. 32 E., W. M.
 Umatilla County
 Oregon

WELL #2
 S41°59'07"W, 1804'
 from brass cap
 at NE corner Sec. 4
 Elevation 1973'
 IN SENE

OWNER:
 Mr. James Hatley
 512 NW Cedar
 Pilot Rock, OR 97868
 (541) 443-7041

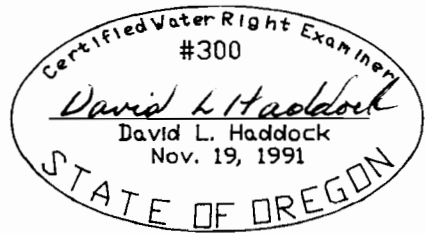

NOTE:
 The information shown
 on this map is solely
 for Water Rights
 purposes. The data
 shown does not represent
 ownership information.

Survey By:
 CWRE 300
 (renews 6-30-99)
 David Haddock
 P. O. Box 1574
 Pendleton, OR 97801
 (541)276-2174
 April, 1998

RECEIVED
 APR 15 1998

WATER RESOURCES DEPT.
 SALEM, OREGON

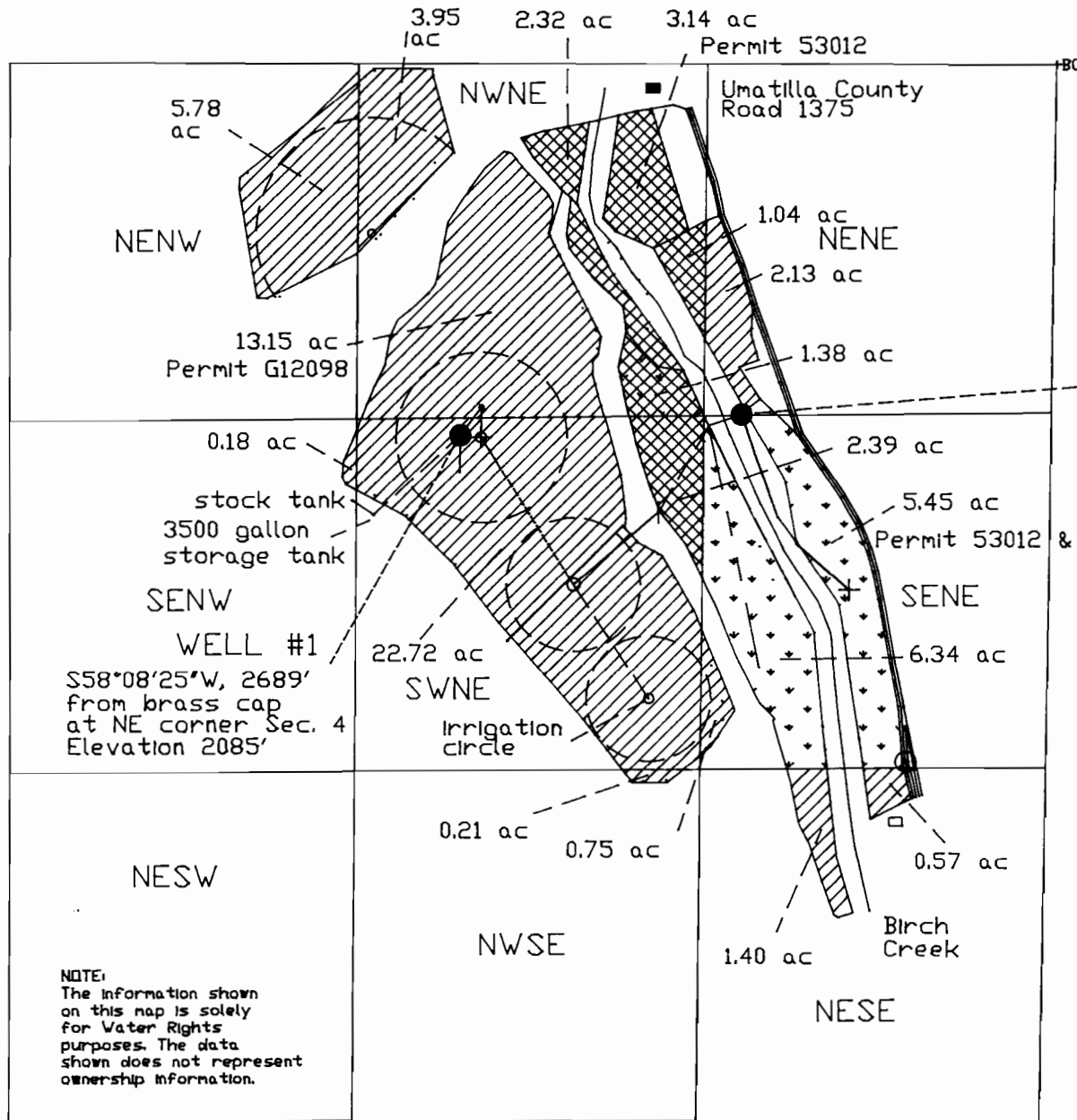

Section 4
T. 2 S., R. 32 E., W. M.
Umatilla County
Oregon

WELL #2
S41°59'07"W, 1804'
from brass cap
at NE corner Sec. 4
Elevation 1973'

OWNER:
Mr. James Hatley
512 NW Cedar
Pilot Rock, OR 97868
(541) 443-7041

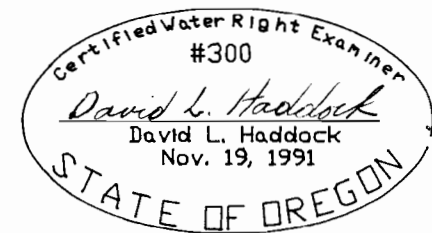

Survey By:
CVRE 300
(renews 6-30-99)
David Haddock
P. O. Box 1574
Pendleton, OR 97801
(541)276-2174
April, 1998

RECEIVED

APR 15 1998

WATER RESOURCES DEPT
SALEM, OREGON

NOTE:
The information shown
on this map is solely
for Water Rights
purposes. The data
shown does not represent
ownership information.