

T.4S., R.1W., W.M.

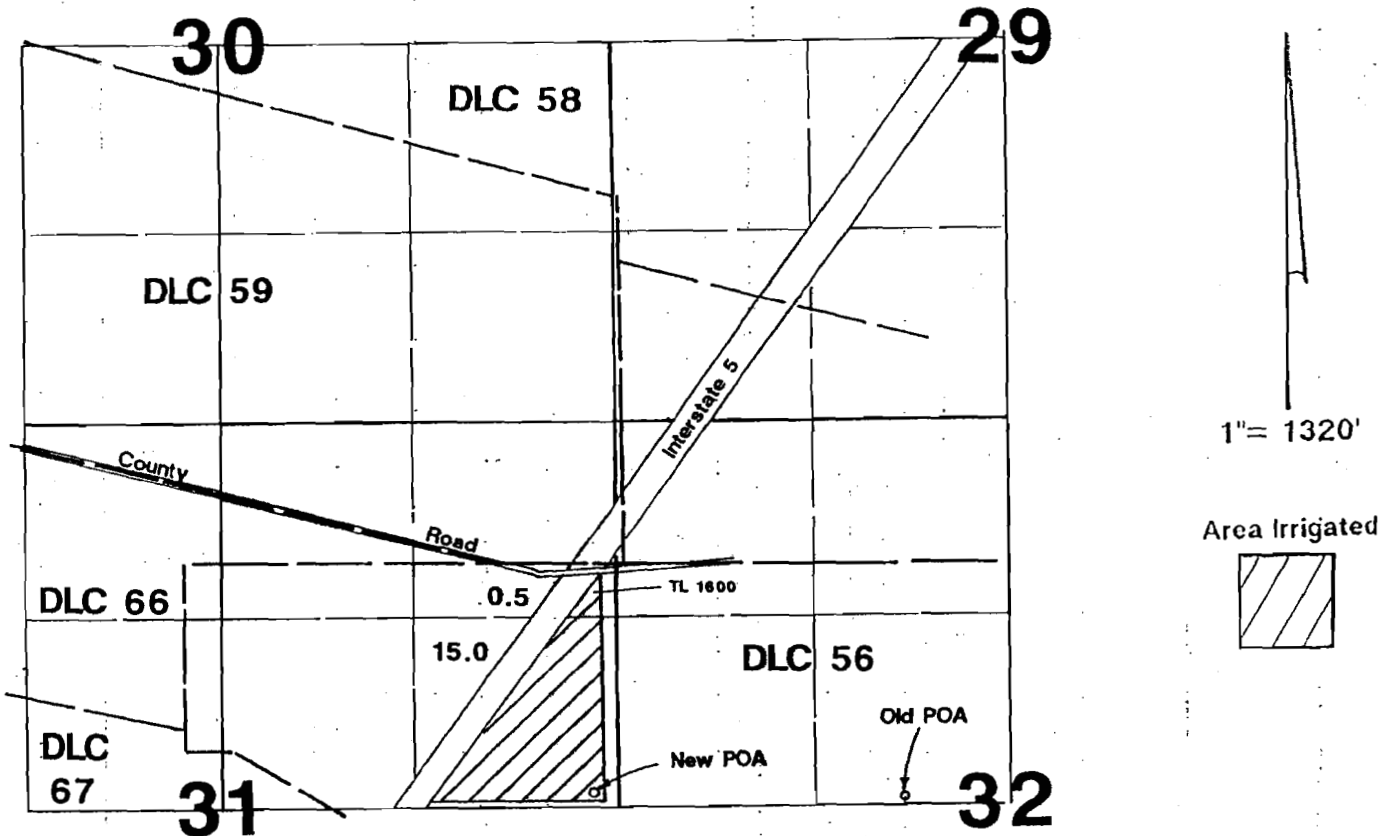

Old POA is located 60'N & 1950'E

New POA is located 100'N & 150'W--both from the W1/4 corner of Section 32.

RECEIVED
MAY 07 2002
WATER RESOURCES DEPT
SALEM, OREGON

Application Map

Garden World, LLC

Transfer #:

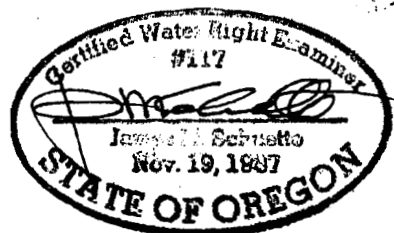

This Map Was Prepared For The Purpose Of Identifying The Location Of A Water Right Only And Is Not Intended To Provide Legal Dimensions Or Location Of Property

T 9117