SEC. 6, T.17S., R.44E., W.M.

TAX LOT No. 17-44-B-1500

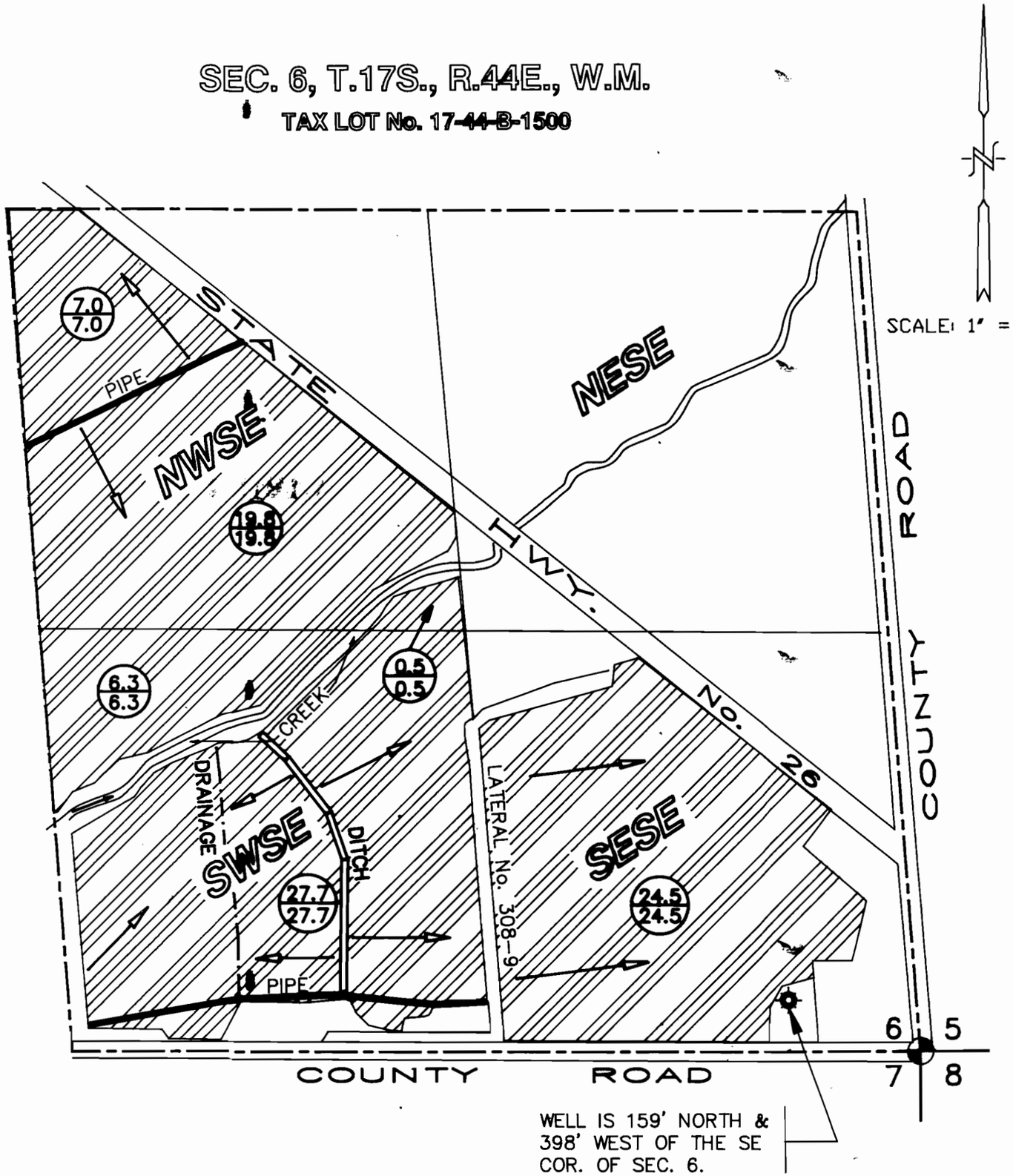

DISCLAIMER

I, ALBERT GASCHLER, HEREBY CERTIFY: THAT THIS MAP WAS MADE TO BE A PART OF THE APPLICATION FOR A PERMIT TO APPROPRIATE GROUND WATER, SECTIONAL LINES SHOWN ARE APPROXIMATE AND THIS MAP IS NOT INTENDED FOR ANY OTHER USE AND DOES NOT GUARANTEE LAND OWNERSHIP.

Certified Water Right Examiner
#052
Albert Gaschler
Albert Gaschler
Nov. 19, 1987
STATE OF OREGON

CERTIFICATE EXPIRES : 6-30-95

APPLICATION No.: G-13701

PERMIT No.: G12103

EXISTING CERTIFICATE : No. 15719

LEGEND

GOVERNMENT CORNER

WELL

EXIST. PRIMARY RIGHT — N.N
SUPPLEMENTAL RIGHT — N.N
(PER THIS APPLICATION)
(acres)

EXIST. PRIMARY RIGHT

WATER RIGHTS EXAMINERS MAP

FOR : ROBERT MORCOM

GASCHLER & CUMMINGS

CIVIL ENGINEERING—LAND SURVEYING—WATER RIGHTS

P.O.BOX 412 / 786 SUNSET DR., 889-2101, ONTARIO,OREGON

CHECKED BY: AJG	DRAWN BY: BOB JR.	APPROVED BY: AJG
DATE: 5-20-94	DRAWING No. WO10693A547	REVISED:
SHEET OF	JOB No. WO-10693	BK. PG.