

Section 29, T.2N., R.33E., W.M.  
Tax Lot 600, SE1/4SE1/4

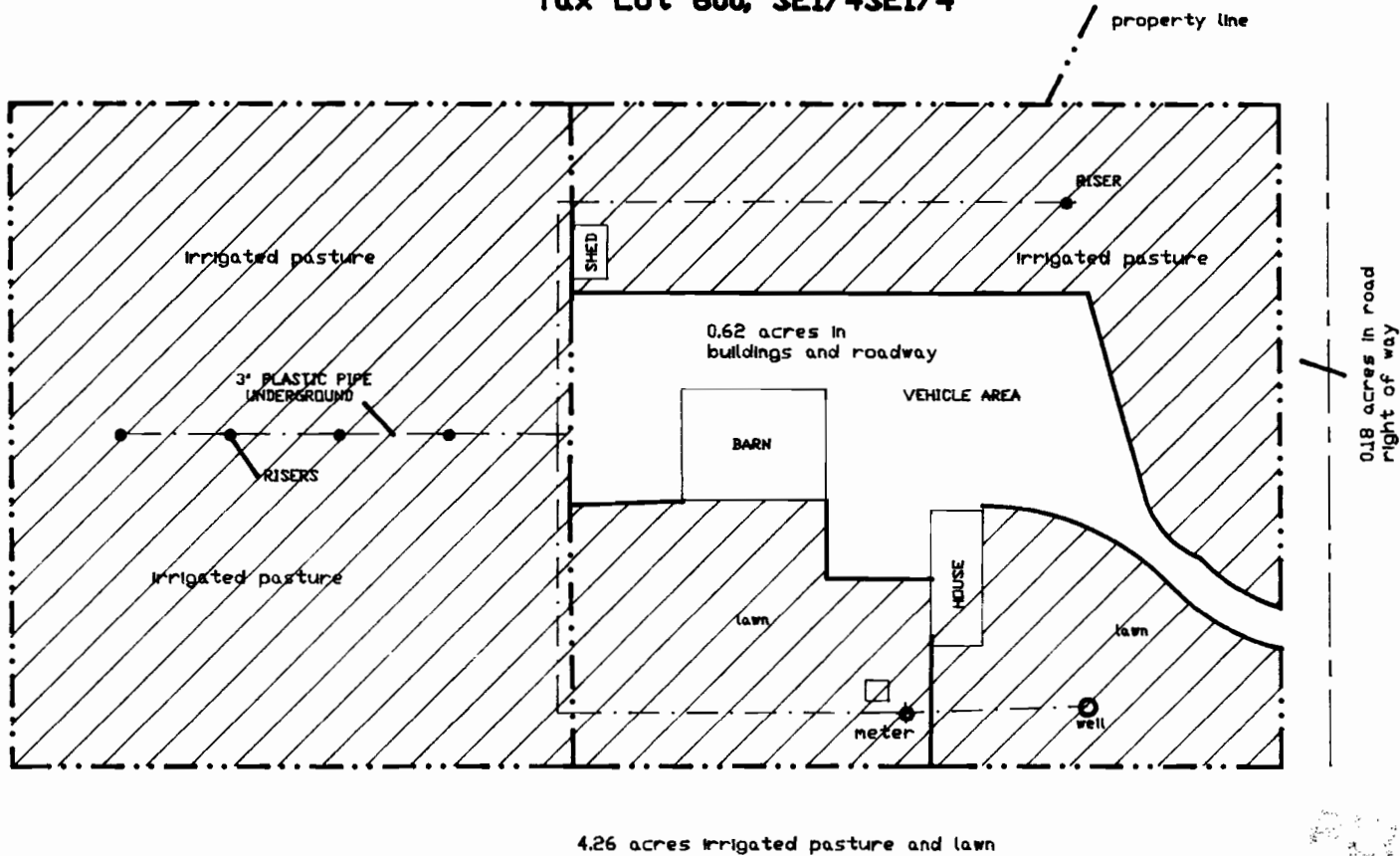

**FINAL PROOF SURVEY**  
under  
Application No. G13655  
Permit No. 12104  
in name of:

**Lance and Leota Lackey**  
71668 Weedy Lane  
Pendleton, OR 97801  
(541) 276-4805

**NOTE:**  
The information shown  
on this map is solely  
for Water Rights  
purposes. The data  
shown does not represent  
ownership information.

Survey By:  
CWRE 300  
(renews 6-30-99)  
David Haddock  
P. O. Box 1574  
Pendleton, OR 97801  
(541)276-2174  
September 1, 1997

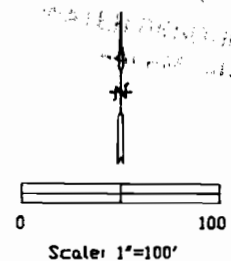
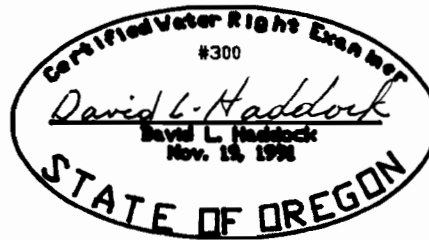

RECORDED  
SEP 15 1997  
DAVID L. HADDOCK  
CERIFIED WATER RIGHT EXAMINER  
NOV 15 1998