

RECEIVED

RECEIVED

APR 1 1993

DEA
DAVID EVANS AND ASSOCIATES, INC.
2828 S.W. CORBETT AVENUE
PORTLAND, OREGON 97201
(503) 223-6663

MAR - 3 1993
WATER RESOURCES DEPT.
SALEM, OREGON
**WATER RIGHT APPLICATION
MAP
FOR
MANKE LUMBER COMPANY**

WATER RESOURCES DEPT.
SALEM, OREGON

FOR A GROUP DOMESTIC WATER RIGHT
ON PROPERTY LOCATED IN
THE S.W. 1/4 S.W. 1/4 OF SECTION 6 AND
THE W. 1/2 N.E. 1/4, THE N.W. 1/4, AND THE
N. 1/2 S.W. 1/4 OF SECTION 7, T. 3 S., R. 1 W.,
W.M., AND THE S.E. 1/4 OF SECTION 12, T. 3 S.,
R. 2 W., W.M., WASHINGTON COUNTY, OREGON

FEBRUARY 1993



SCALE: 1 INCH = 1000 FEET

LEGEND

- PROPOSED WATER LINES
- ▨ PROPERTY LINE
- SECTIONAL SUBDIVISION LINE
- NUMBER OF HOUSES IN CLUSTER

NOTE: THIS MAP IS TO IDENTIFY A
PROPOSED WATER RIGHT
LOCATION. IT IS NOT TO BE
USED TO LOCATE PROPERTY
BOUNDARIES.

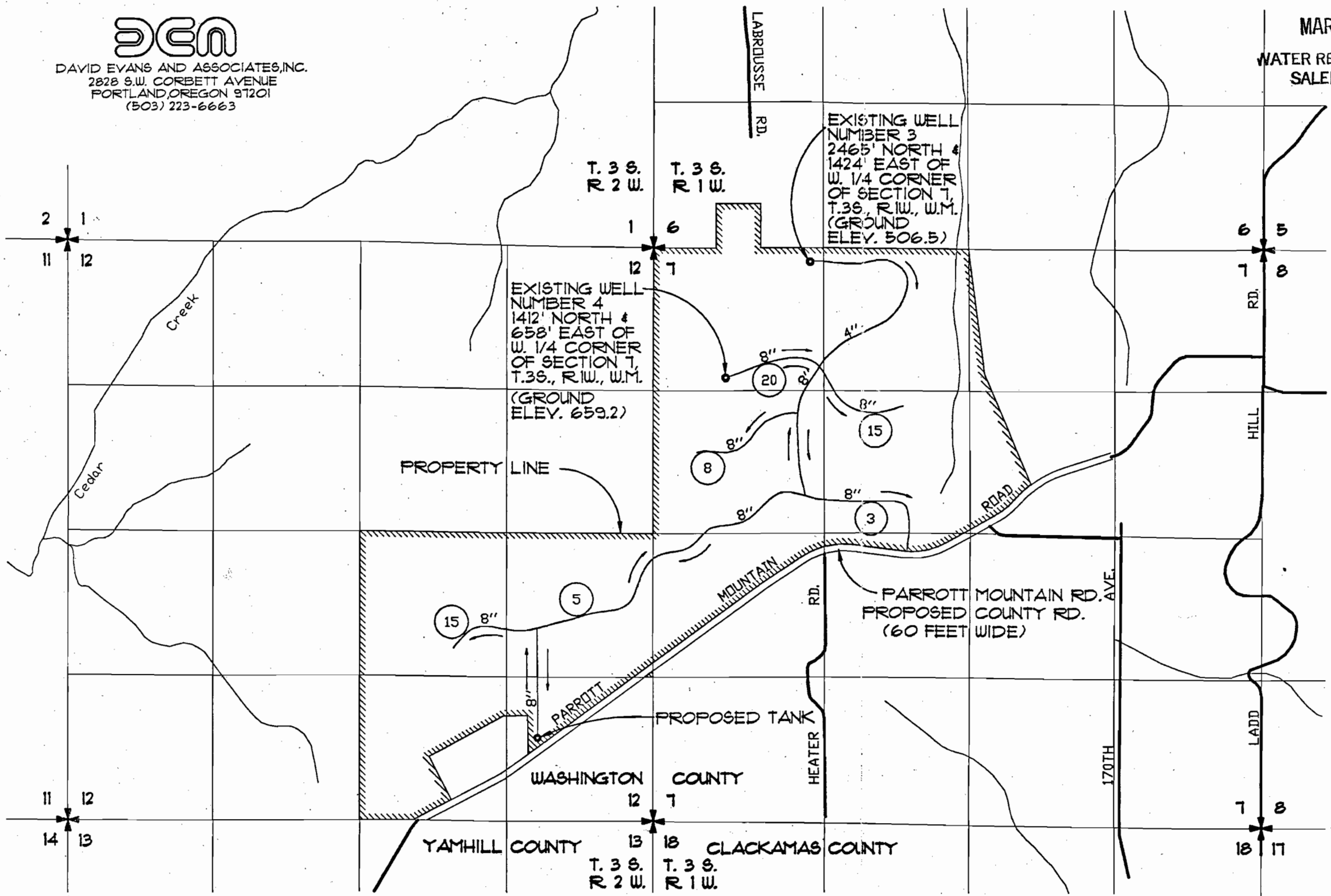

Application No. G13353
Permit No. G12114

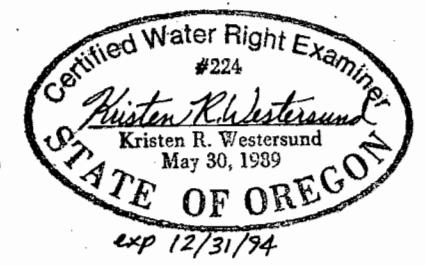

- Exhibit A