

RECEIVED

SEP 29 1998

WATER RESOURCES DEPT
SALEM, OREGON

T.6S. R.2W., W.M

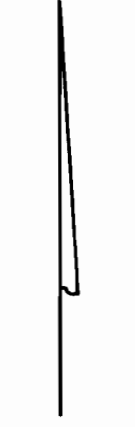
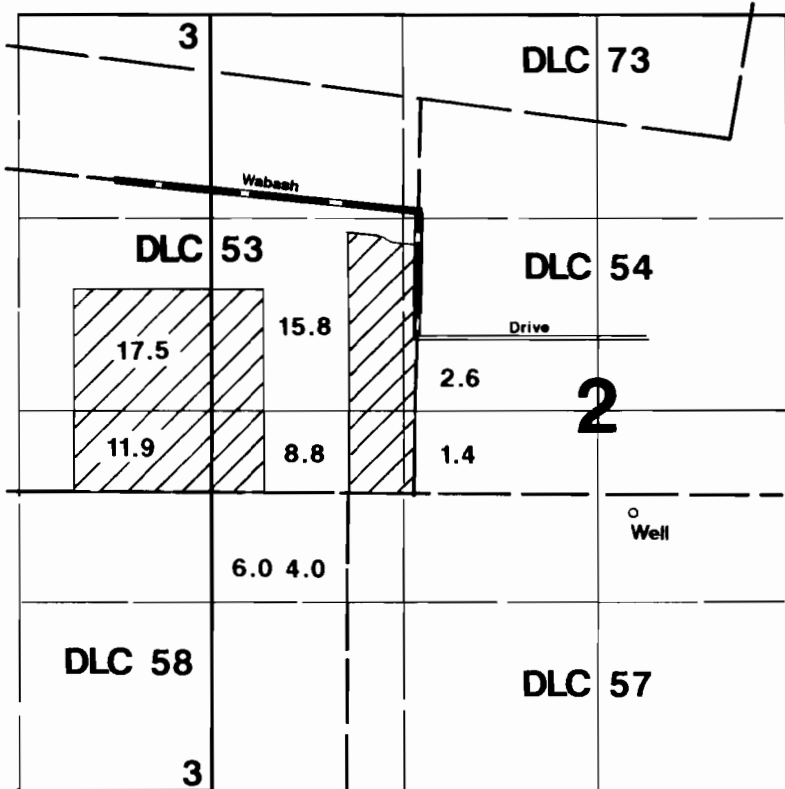

1" = 1320'



Area Irrigated

Well located 700'S & 2340'W from E1/4 corner of Section 2.

Final Proof Survey

Application #: G-12504 Permit #: G-12116

In Name Of

James Butsch

Surveyed on September 9, 1998 by JM Schuette

This Map Was Prepared For The Purpose Of Identifying The Location Of A Water Right Only And Is Not Intended To Provide Legal Dimensions Or Location Of Property Ownership Lines.

