

FINAL PROOF MAP

Sections 3 & 10, T.40S. R.19E., W.M.

Lake County, Oregon
Permit #G-12119

William & Eleanore Kovach

RECEIVED
SEP 1988
UNITED STATES DEPARTMENT OF AGRICULTURE
SOUTH WESTERN DISTRICT



SCALE

1" = 1320'

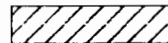
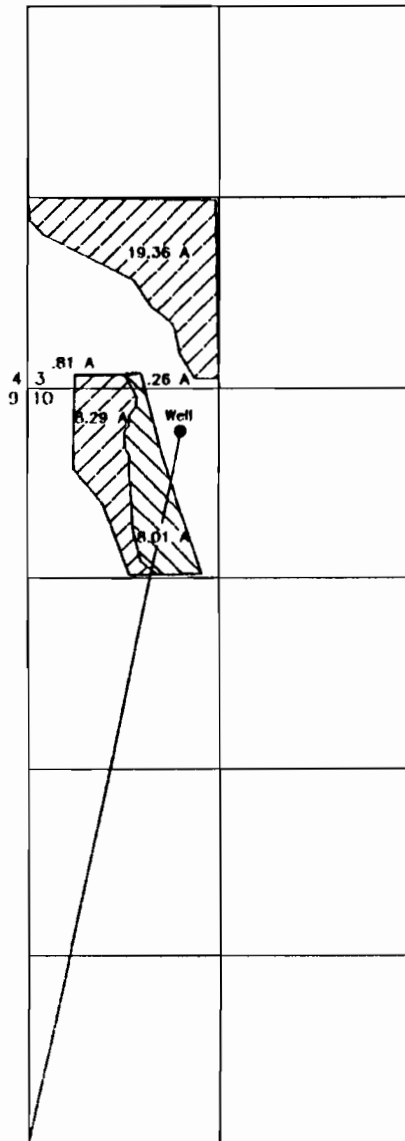

28.64 Acres Primary Irrigation

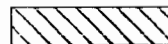

8.27 Acres Supplemental Irrigation
P #35598 C #40202

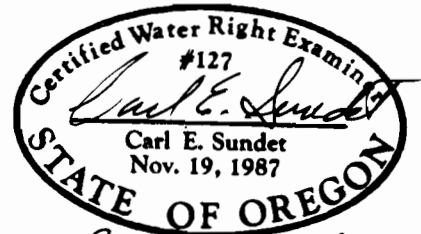

Renews 6/30/00

This map is for the purpose of identifying the location of the water right only and is not intended to provide the location of property ownership lines.

Survey by: Sundet & Associates
P.O. Box 1228
Lakerview, OR 97630
541-947-3283
August 1999 D# 10999