

# CLAIM OF BENEFICIAL USE—FINAL PROOF MAP

LOCATED IN NE1/4 NW1/4 AND NW1/4 NE1/4 SECTION 18, T.29S., R.14W., W.M.  
COOS COUNTY, OREGON

APPLICATION #G-12175 PERMIT #G-12120

USE: CRANBERRY OPERATIONS  
CHINA CREEK BASIN

**RECEIVED**

FEB 05 2003

PREPARED FOR: JOE BLACK  
PREPARED JANUARY 6, 2003

WATER RESOURCES DEPT.  
SALEM, OREGON

Scale  
1"=400'

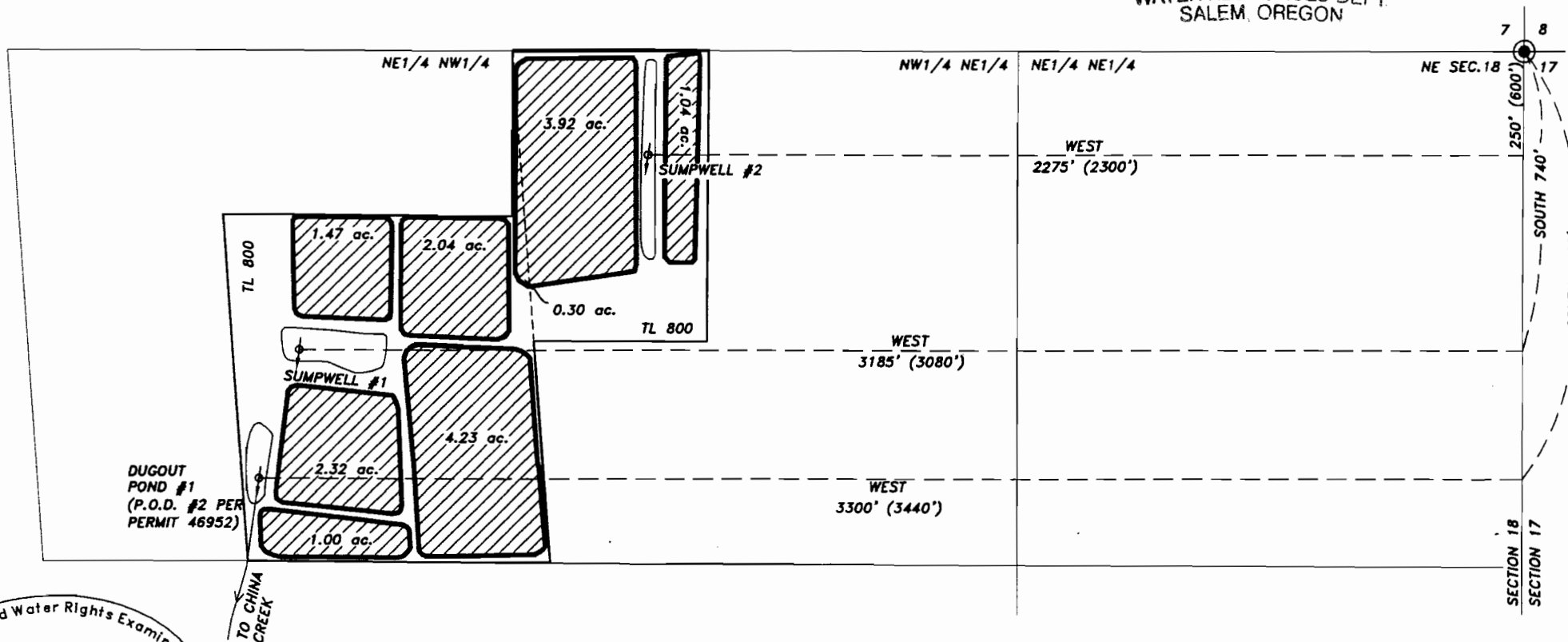

- LEGEND**
- PERMIT G-12120
  - SUMP WELL
  - CREEK
  - P.O.B.
  - P.O.D.
  - PERMIT DIMENSION

Certified Water Rights Examiner  
*Thomas M. Hoshall*  
441WRE  
Thomas M. Hoshall  
June 13, 1997  
STATE OF OREGON

NOTE: THIS PROOF SURVEY IS REPORTING ON 16.32 ACRES OF CRANBERRY OPERATION.

OTHER PRIOR RIGHTS PER: CERTIFICATE #49653 (5.7 AC.)  
CERTIFICATE #49654 (7.4 AC.)  
CERTIFICATE #46925 (2.6 AC.) PROOF PENDING

**EXAMINER'S DISCLAIMER STATEMENT**  
THE PREPARATION OF THIS MAP WAS FOR THE PURPOSE OF IDENTIFYING THE LOCATION OF THE WATER RIGHT ONLY AND HAS NO INTENT TO PROVIDE DIMENSIONS OR LOCATION OF PROPERTY OWNERSHIP LINES.

**Stuntzner Engineering & Forestry, L.L.C.**

ENGINEERING • LAND SURVEYING • FORESTRY  
PLANNING • WATER RIGHTS

706 South 4th St. Phone: (541) 267-2872  
Post Office Box 118 Coos Bay, Oregon 97420 Fax: (541) 267-6588

Drawn By: Corey Woodruff	Date: December 1, 2002
Checked By: Tom Hoshall	Drawing No.: Black.dwg
Designed By:	Revised:
Plot Name: Black Final Proof	Sheet 1 of 1