

# T 24 S, R 30 E, WM

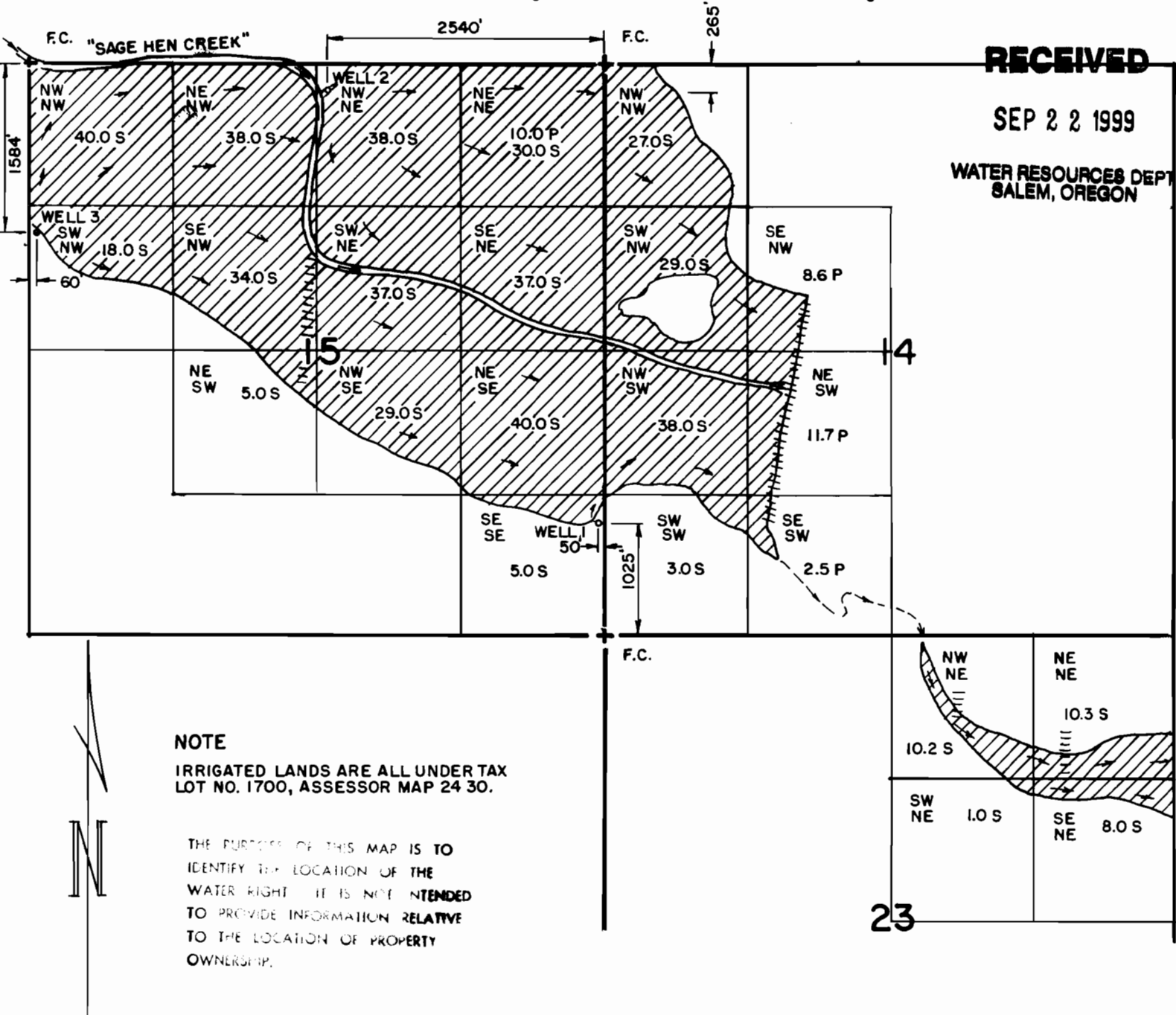

|                       |  |  |  |                  |              |
|-----------------------|--|--|--|------------------|--------------|
| <p>RENEW 1-1-2001</p> | <b>FINAL PROOF SURVEY</b>                              |  | IN THE NAME OF<br>GORDON BLOOMQUIST  |                  |              |
|                       | UNDER<br>APPLICATION NO. G-12066<br>PERMIT NO. G-12129 |  | Scale: 4" = 1 MILE   | Date: SEPT. 1999 | Job: 1218-99 |
|                       | Dsn:<br>Dm: CHRIS<br>Ckd:                              |  | M.A. PALMER & SONS, INC.<br>ENGINEERING & SURVEYING<br>711 Ponderosa Village • Box 61<br>Burns, Oregon 97720 | Sht. No.         |              |
|                       |  |  |  | of 1             |              |