

# TOWNSHIP 16 SOUTH, RANGE 4 WEST, W.M.

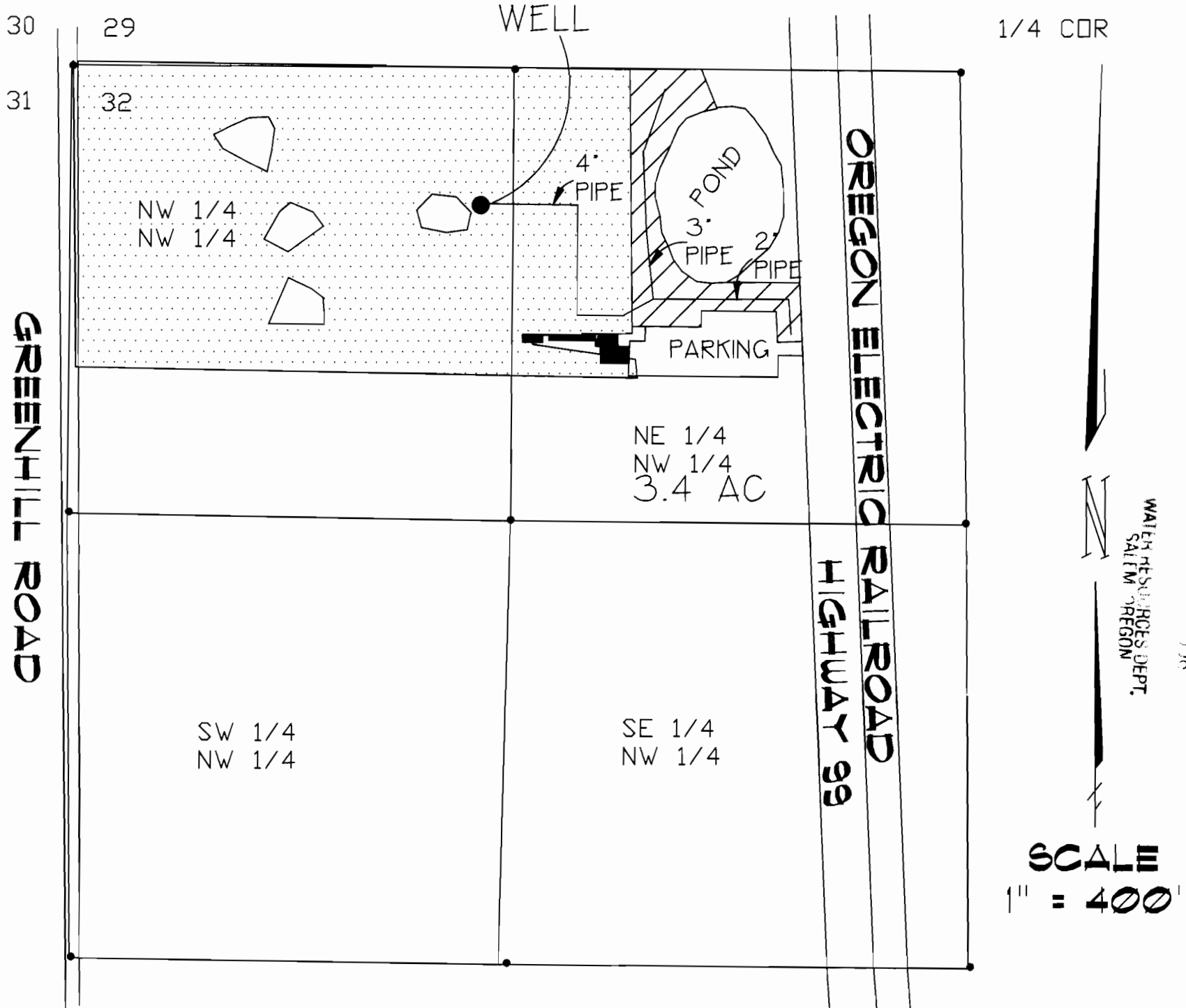

RECEIVED

1998

WATER RESOURCES DEPT.  
SALTM OREGON

SCALE  
1" = 400'

## FINAL PROOF SURVEY

FOR  
DAN & GERI WHALEN  
91292 HIGHWAY 99 NORTH  
EUGENE, OR 97402  
PH (541-)689-8464

BY  
FORD-NESS-FASSBENDER, INC.  
PO BOX 22735  
EUGENE, OR 97402  
PH (541)344-1852  
AUGUST 26, 1998

**POINT OF DIVERSION**  
411.00' SOUTH +  
1216.00' EAST OF THE  
NW COR. SECTION 32

 DENOTES AREA OF EXISTING  
FINAL PROOF SURVEY  
G-7176 PERMIT G-6612

 DENOTES AREA OF  
FINAL PROOF SURVEY  
APP. G-12775 PERMIT G-12135

**NOTE**  
THIS MAP WAS PREPARED FOR  
THE PURPOSE OF IDENTIFYING THE  
LOCATION OF THE WATER RIGHT ONLY.  
IT IS NOT INTENDED TO PROVIDE  
DIMENSIONS OR LOCATION OF  
PROPERTY OWNERSHIP LINES.

