

RECEIVED

FEB 15 1999

**WATER RESOURCES DEPT
SALEM, OREGON**

T.4S. R.1E, W.M

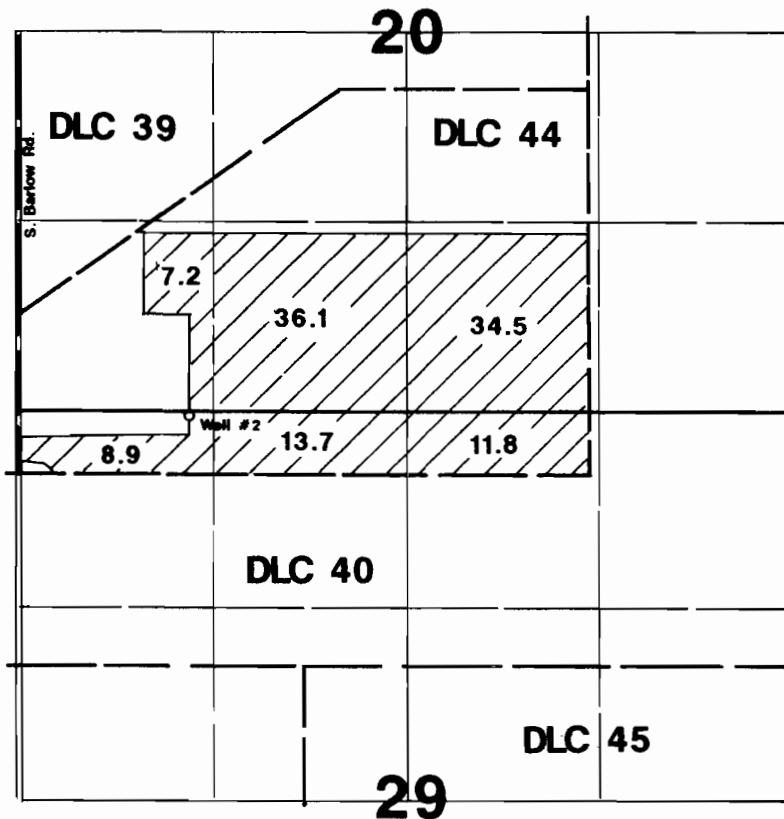

Well # 2 is located 400'N & 2740'W from SE corner of DLC 44.

Final Proof Survey

Application #: G-12894 Permit #: G-12136

In Name Of

Bronec Bros.

Surveyed on January 25, 1999 by JM Schuette

This Map Was Prepared For The Purpose Of Identifying The Location Of A Water Right Only And Is Not Intended To Provide Legal Dimensions Or Location Of Property Ownership Lines.

