

SECTION 9, 10 & 16 T. 15., R. 3W., W. M.  
WASHINGTON COUNTY, OREGON

1992  
REV RESOLUTION

SCALE: 1" = 400'  
MAP BASE:  
COUNTY ASSESSORS  
MAP, WAC PHOTO

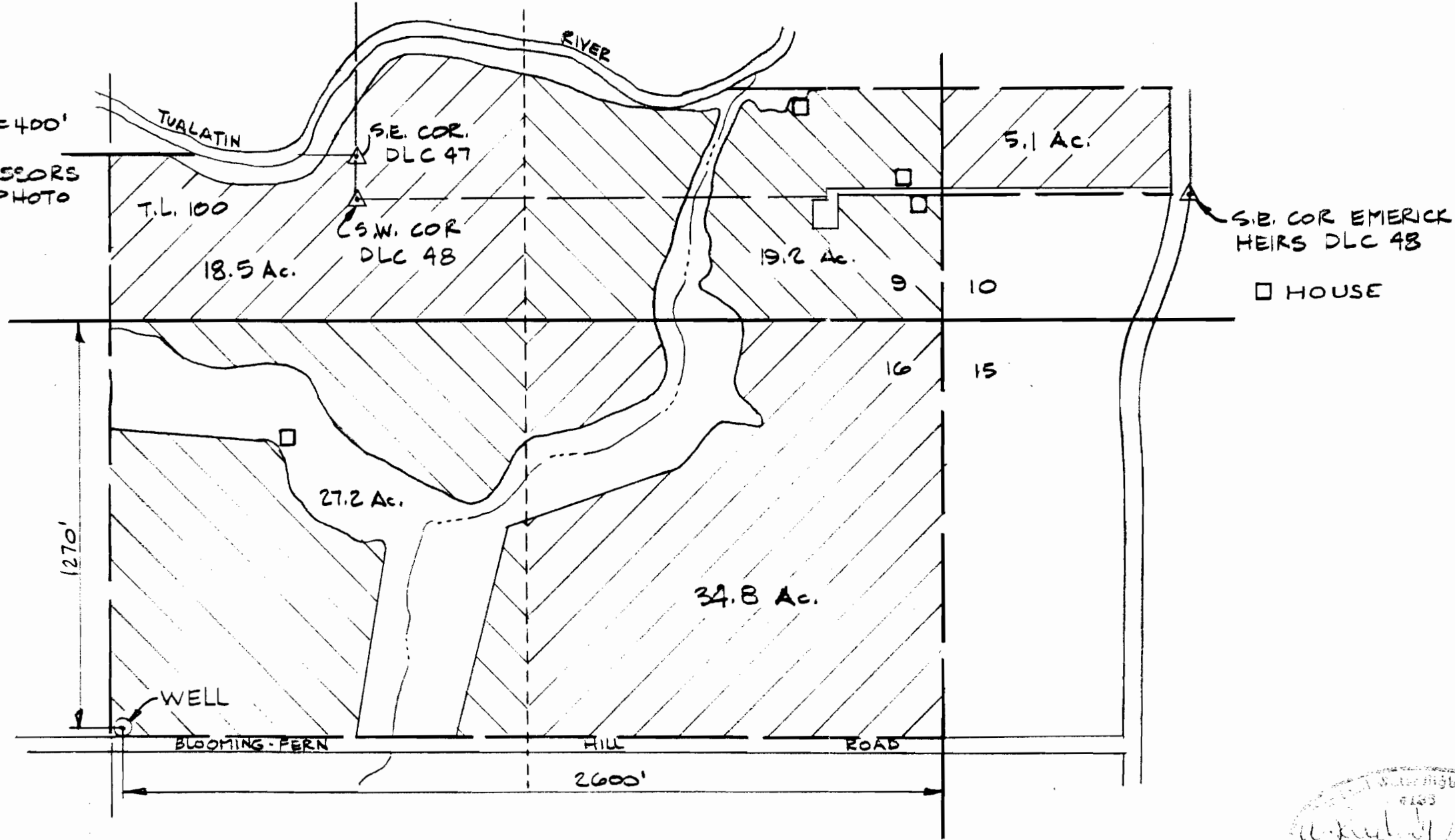

REV 12.5.94

	by	date
designed	WRV	6.25.92
drawn	JEL	6.25.92
checked	WRV	6.25.92
drawing no.	92-B-06	
sheet no.	1/1	

DINSDALE FARM INC.  
3839 SW GOLF COURSE ROAD  
CORNELIUS, OR 97113

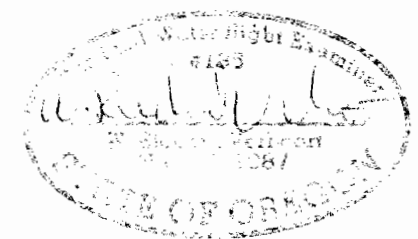

VERBOORT ENGINEERING  
AGRICULTURE - CIVIL - WATER RESOURCES  
HILLSBORO, OREGON

WATER RIGHT APPLICATION MAP

Application 6-13028  
Permit # G12127

PROPOSED BY THIS MAP IS FOR THE  
ESTABLISHMENT OF A WATER RIGHT  
FOR THE TUALATIN RIVER. THE  
LOCATION OF THE POINT OF DIVERSION OF  
WATER IS SHOWN ON THIS MAP.