

SE 1/4, SE 1/4 SECTION 23,
 T.15S. R.12E W.M.
 DESCHUTES COUNTY
 TAX LOTS 15-12-23D-1400
 & 15-12-23D-1100

DATE

AUG 12 1994

WATER RESOURCES DEPT.
 SALEM, OREGON

RECEIVED

FEB 23 1998

WATER RESOURCES DEPT.
 SALEM, OREGON

Application # G12742
 Permit # G12142

SCALE 1" = 400'
 12-17-1991
 REV 1-26-1993

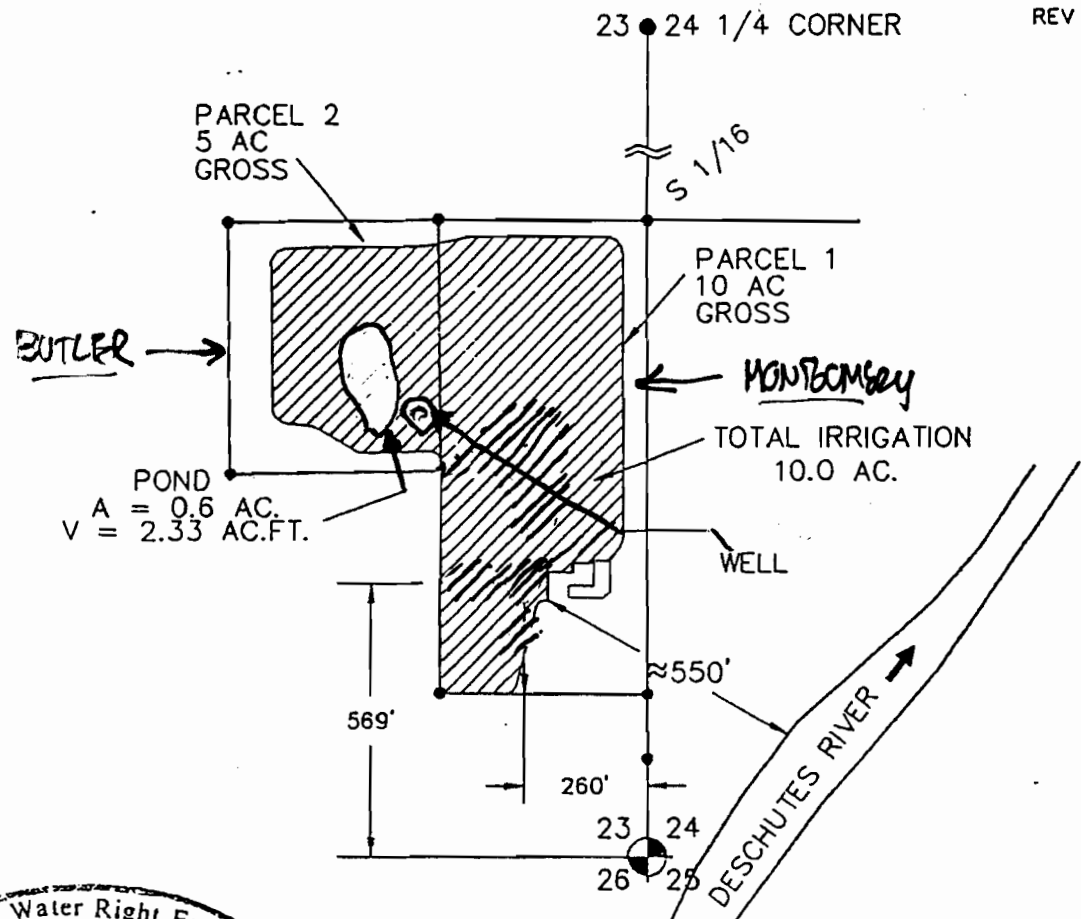

Certified Water Right Examiner
 #287
Matthew K. Stoela
 Matthew K. Stoela
 May 30, 1991
 STATE OF OREGON
 1-26-93

W&H PACIFIC
 166 N.E. REVERE
 BEND, OREGON 97701
 (503) 388-4255
 ENGINEERING • PLANNING • SURVEYING • LANDSCAPE ARCHITECTURE

THIS MAP IS FOR THE PURPOSE
 OF IDENTIFYING THE LOCATION
 OF PROPOSED WATER USES
 AS APPLIED FOR BY THE LAND
 OWNER, DON MONTGOMERY.
 IT IS NOT INTENDED TO PROVIDE
 LEGAL DIMENSIONS OR LOCATIONS
 OF PROPERTY LINES.

**No Final Proof Map
Available**

**Unable to locate
Application Folder**