

RECEIVED

SEP 21 1999

WATER RESOURCES DEPT  
SALEM, OREGON

# T.5S. R.2 & 3W., W.M

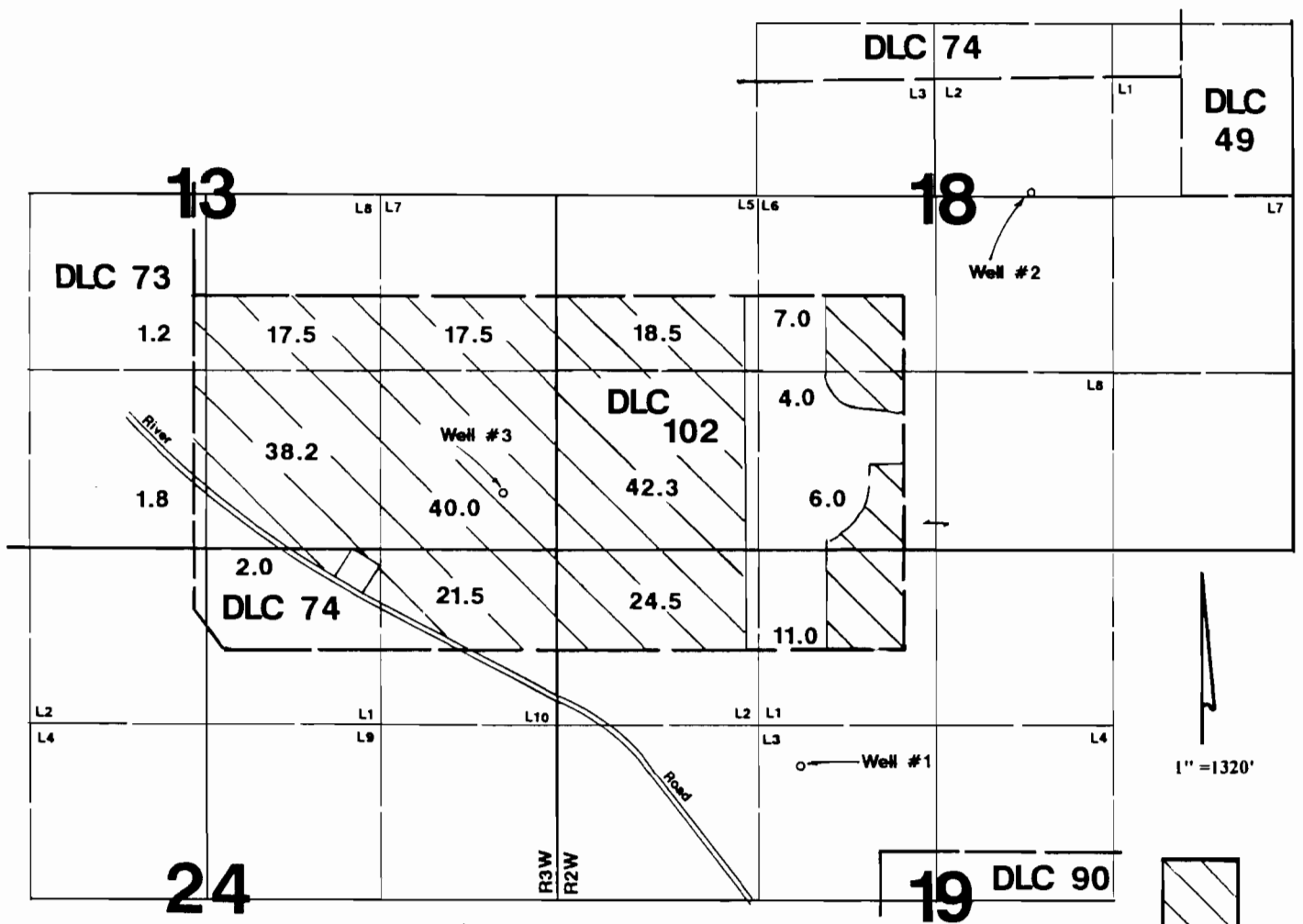

Well #1 is located 640'N & 570'W from the NW corner of DLC 90.  
 Well #2 is located 60'N & 1100'W from the southerly SW corner of DLC 49.  
 Well #3 is located 430'N & 400'W from the SE corner of Section 13.

## Final Proof Survey

Application #: G-13173    Permit #: G-12145

In Name Of

## Westwood Farms

Surveyed on September 3, 1999 by JM Schuette

This Map Was Prepared For The Purpose Of Identifying The Location Of A Water Right Only And Is Not Intended To Provide Legal Dimensions Or Location Of Property Ownership Lines.

