

RECEIVED

Township 7 South, Range 1 West, W.M.

JAN 22 1993

Portions of Sections 4 & 5

WATER RESOURCES DEPT.
SALEM, OREGON

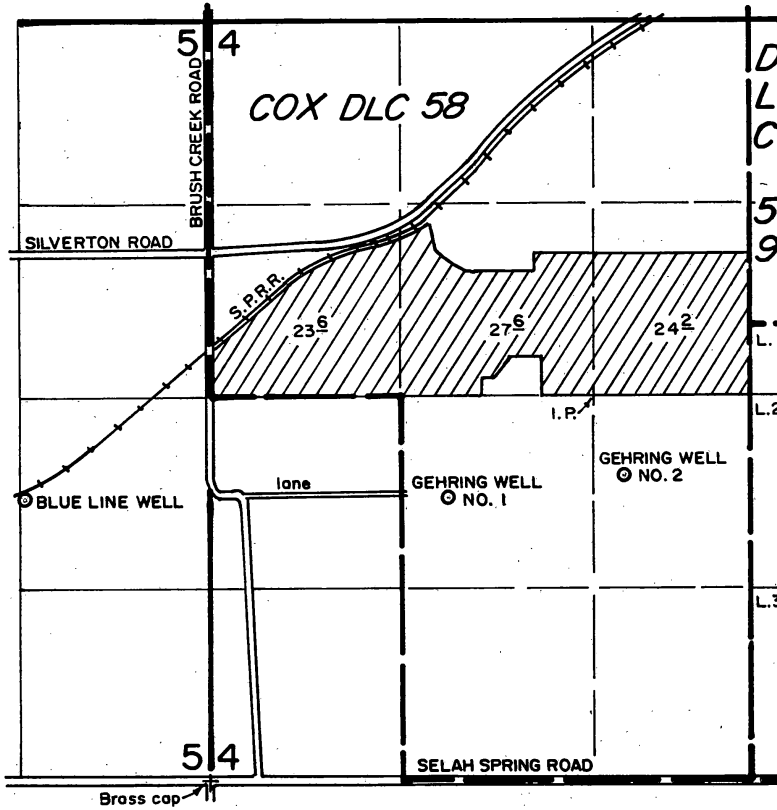

WELLS LOCATED: BLUE LINE, 1950' N. & 1290' W. FROM SE COR. SEC. 5.
GEHRING NO.1, 700' S. & 1000' W.; NO. 2, 520' S. & 200' E.;
BOTH FROM CENTER SEC. 4.

Appl. No. G 13261
Per. No. G12146

Application Map
for
BLUE LINE FARMS

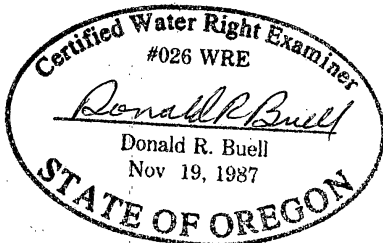

THIS MAP WAS PREPARED FOR THE PURPOSE OF IDENTIFYING THE LOCATION OF A WATER RIGHT ONLY AND IS NOT INTENDED TO PROVIDE LEGAL DIMENSIONS OR LOCATION OF PROPERTY OWNERSHIP LINES.