

Township 6 South, Range 2 West, W.M.

Portions of Sections 25, 26, 35 and 36

RECEIVED

SEP 1 1 1999

WATER RESOURCES DEPT.
SEASIDE, OREGON

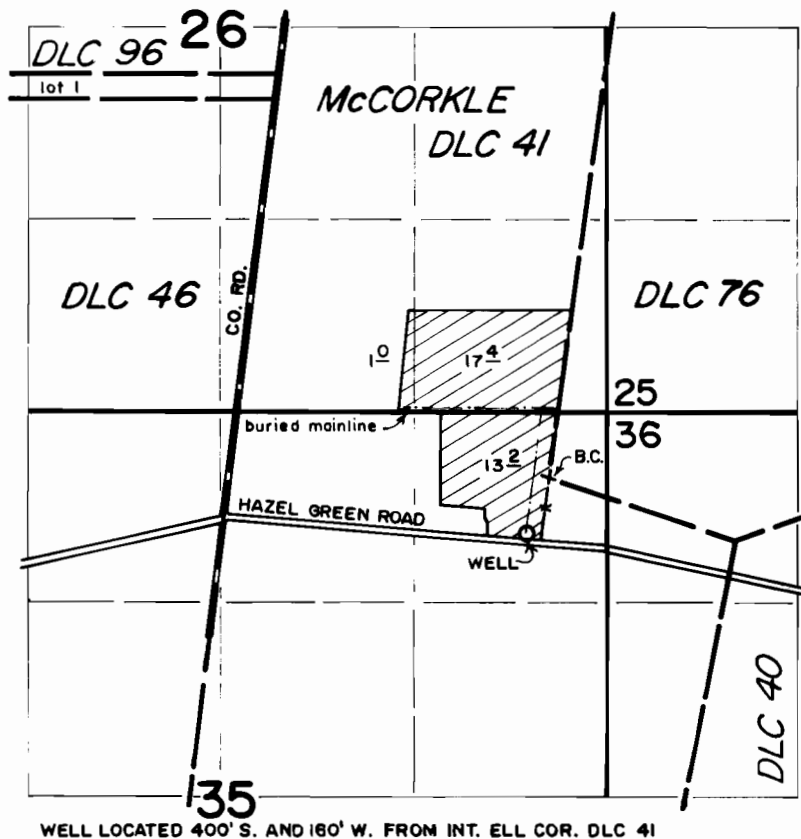

WELL LOCATED 400' S. AND 160' W. FROM INT. ELL COR. DLC 41

FINAL PROOF SURVEY

under

Appl. No. G-12245, Per. No. G-12148
in name of

FLORENCE F. HARDESTY

July 29, 1998

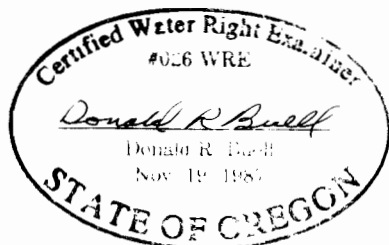

THIS MAP WAS PREPARED FOR THE PURPOSE OF IDENTIFYING THE LOCATION OF A WATER RIGHT ONLY AND IS NOT INTENDED TO PROVIDE LEGAL DIMENSIONS OR LOCATION OF PROPERTY OWNERSHIP LINES.