

RECEIVED

SEP 28 2001

WATER RESOURCES DEPT.
SALEM, OREGON

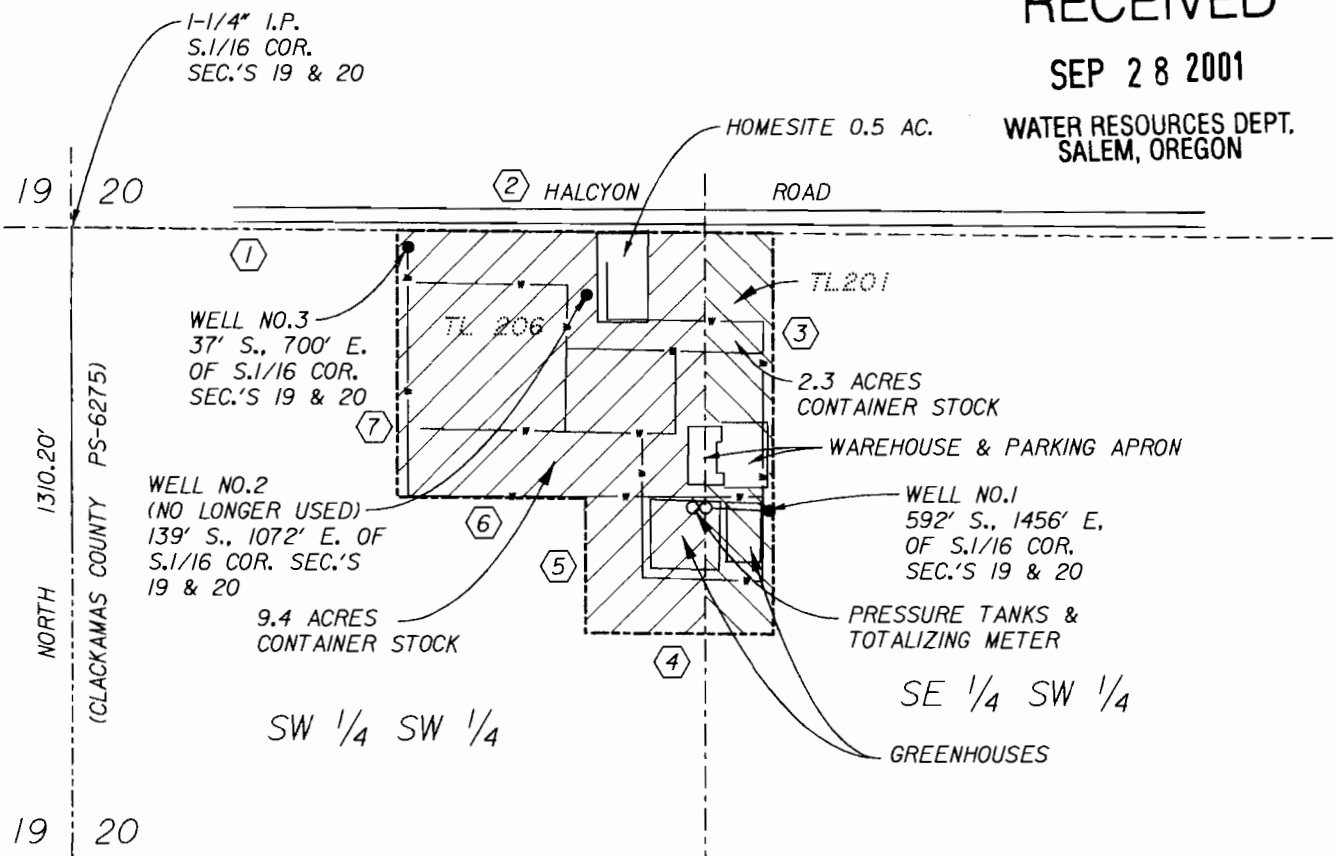

1-1/4" I.P.
S.1/16 COR.
SEC.'S 19 & 20

HOMESITE 0.5 AC.

HALCYON ROAD

WELL NO.3
37' S., 700' E.
OF S.1/16 COR.
SEC.'S 19 & 20

TL.201

2.3 ACRES
CONTAINER STOCK

WAREHOUSE & PARKING APRON

WELL NO.2
(NO LONGER USED)
139' S., 1072' E. OF
S.1/16 COR. SEC.'S
19 & 20

WELL NO.1
592' S., 1456' E.
OF S.1/16 COR.
SEC.'S 19 & 20

9.4 ACRES
CONTAINER STOCK

PRESSURE TANKS &
TOTALIZING METER

SW 1/4 SW 1/4

SE 1/4 SW 1/4

GREENHOUSES

- ① S 89° 33' E 677.5'
- ② S 89° 33' E 782.5'
- ③ S 00° 01' W 836.0'
- ④ N 89° 33' W 390.5'
- ⑤ N 00° 01' E 280.3'
- ⑥ N 89° 33' W 391.9'
- ⑦ N 00° 00' W 555.7'

1" I.P.
S.W. COR.
SEC. 20

LEGEND

IRRIGATED LANDS



SCALE: 1" = 400'

This drawing is an exhibit for a Final Proof Survey. It is not a Land Survey. Property lines and/or other lines of occupation shown hereon are not represented by the undersigned to meet accuracy standards of Land Surveys.

SECTION 20, T. 2S., R. 1E., W.M.
CLACKAMAS COUNTY, OREGON



Application No. G-12186

Permit No. G-12150

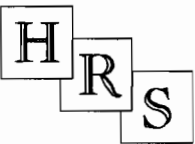

**HANER, ROSS &
SPORSEEN, INC.**
15 S.E. 82ND DRIVE
GLADSTONE, OREGON 97027

DAVID ALAN SNODGRASS
FINAL PROOF SURVEY