

FINAL PROOF SURVEY

FOR APPROPRIATION OF GROUND WATER PERMIT NO. G12153 FOR PERMIT TO STORE PUBLIC WATERS PERMIT NO. R-12029

LEGEND

- SECTION LINE
- - - - - 1/4 SECTION LINE
- - - - - 1/16 SECTION LINE
- > EXISTING IRRIGATION DITCHES,
WITH FLOW DIRECTION AS INDICATED.
LAKEVIEW WATER USERS DITCH SYSTEM.
- ⊕⊕⊕⊕⊕ DENOTES WHEEL LINE USED FOR IRRIGATION.
- EXISTING WELL, LOCATION AS NOTED.
- ⊗ PIVOT CENTER.
- ⊙ EXISTING PUMP

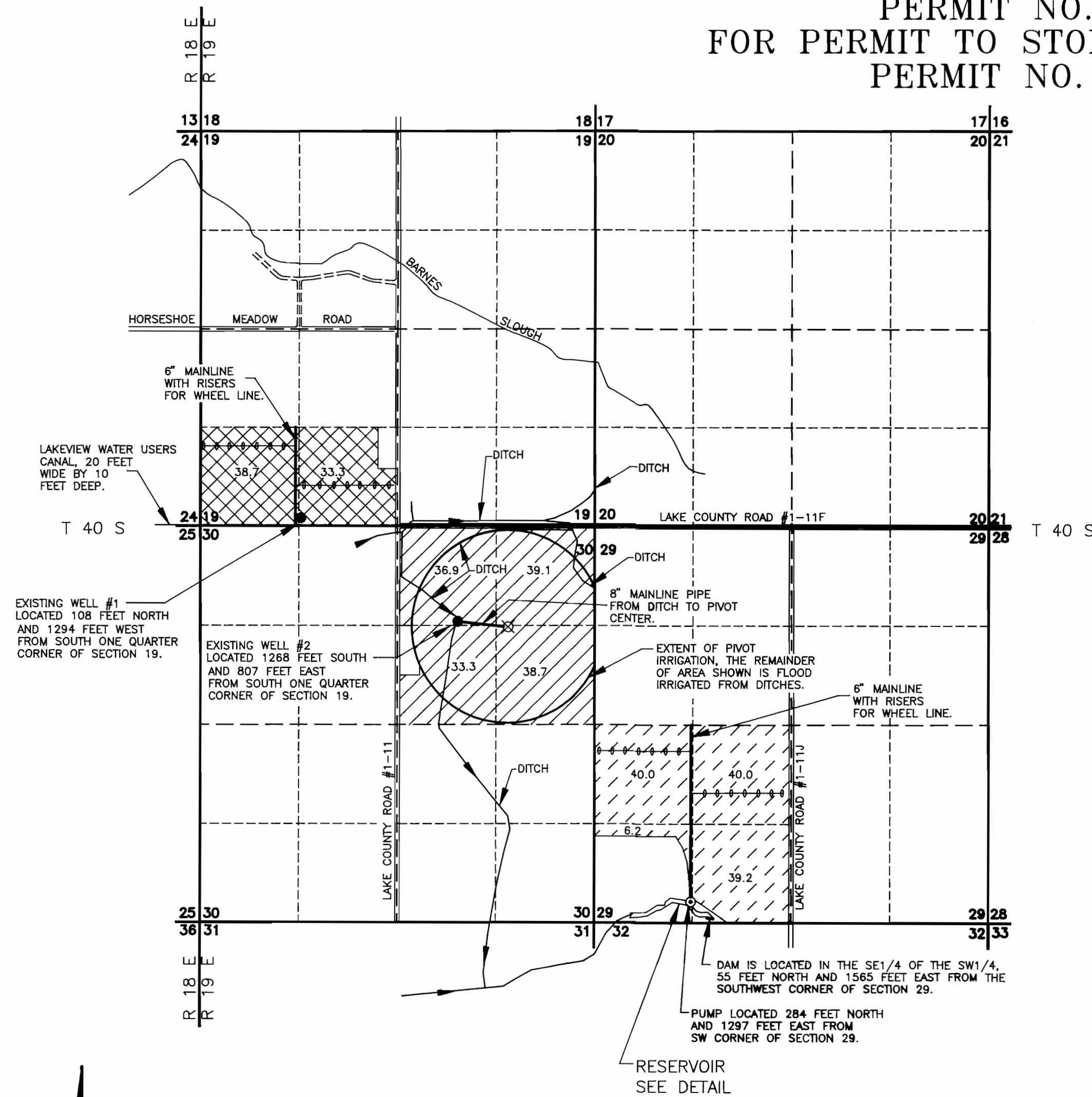

DETAIL OF DAM AND RESERVOIR

SCALE 1"=200'

DAM AND RESERVOIR LOCATED IN THE SW1/4 OF THE SW1/4
AND IN THE SE1/4 OF THE SW1/4 OF SECTION 29,
TOWNSHIP 40 SOUTH, RANGE 19 EAST, W.M., LAKE COUNTY, OREGON.

RESERVOIR COVERS 1.5 ACRES AND
AT FULL CAPACITY CONTAINS 5.0
ACRE/FEET OF WATER.

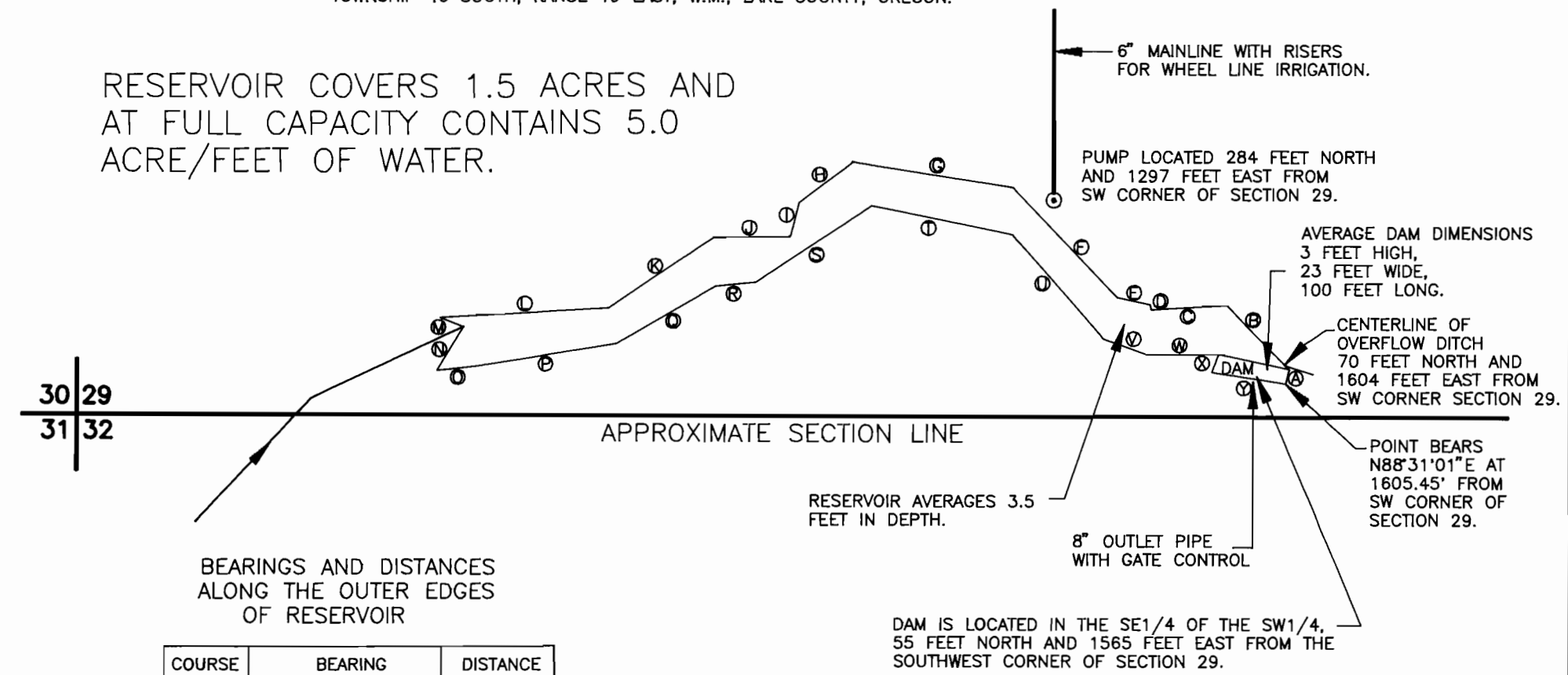

COURSE	BEARING	DISTANCE
Ⓐ	N12°59'43"E	19.61'
Ⓑ	N44°21'54"W	118.45'
Ⓒ	S86°31'07"W	100.12'
Ⓓ	N12°17'07"W	7.18'
Ⓔ	N77°43'27"W	45.49'
Ⓚ	N43°36'01"W	199.35'
Ⓛ	N81°07'26"W	215.75'
Ⓜ	S52°40'13"W	88.86'
Ⓝ	S14°33'28"W	45.63'
Ⓟ	S88°42'12"W	101.65'
Ⓠ	S56°20'07"W	167.47'
Ⓡ	S86°47'37"W	223.68'
Ⓢ	S68°41'09"E	32.71'
Ⓣ	S31°30'43"W	67.75'
Ⓤ	N83°23'23"E	55.39'
Ⓥ	N81°03'22"E	186.18'
Ⓦ	N59°53'28"E	151.49'
Ⓧ	N84°16'57"E	53.50'
Ⓨ	N56°34'34"E	188.38'
Ⓩ	S78°27'55"E	192.15'
ⓐ	S41°12'51"E	181.29'
ⓑ	S70°16'04"E	61.84'
ⓓ	N89°36'30"E	94.76'
ⓔ	S21°20'46"W	25.78'
ⓕ	S81°11'21"E	99.99'

NOTE

SEE SITE REPORT FOR A MORE DETAILED DESCRIPTION
OF THE IRRIGATION SYSTEM FOR THIS FINAL PROOF MAP.

CROSS HATCH DETAIL

- 70.0 ACRES BEING IRRIGATED WITH WHEEL LINES FROM WELL #1
LOCATED IN THE SE1/4 OF THE SW1/4 OF SECTION 19.
GROUND WATER IS PRIMARY SOURCE.
70.0 ACRES SUPPLEMENTAL AS PER LAKEVIEW WATER USERS CERTIFICATE
NO. 47469.
- 148.0 ACRES BEING IRRIGATED FROM WELL #2 IN NW1/4 OF THE NE1/4 OF
SECTION 30. PIVOT IRRIGATION AS SHOWN AND FLOOD IRRIGATION FROM
EXISTING DITCHES AS SHOWN.
148.0 ACRES TO BE SUPPLEMENTAL TO LAKEVIEW WATER USERS CERTIFICATE
NO. 47469.
- 125.4 ACRES BEING IRRIGATED FROM WELL #2 IN NW1/4 OF THE NE1/4 OF
SECTION 30.
SUPPLEMENTAL TO CERTIFICATES NO. 26881 AND NO. 40201.

NOTE: PREPARATION OF THIS MAP IS FOR IDENTIFYING PROPOSED
WATER RIGHTS ONLY. IT HAS NO INTENT TO PROVIDE LOCATIONS
OR DIMENSIONS OF PROPERTY BOUNDARIES.

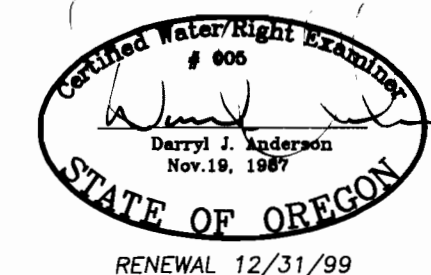

PREPARED FOR:
OTIS MOBLEY
HC 60 BOX 3250
LAKEVIEW, OR 97630

PREPARED BY:
ANDERSON ENGINEERING & SURVEYING, INC.
P.O. BOX 28 LAKEVIEW, OREGON 97630
(541) 947-4407 FAX 947-2321
P.O. BOX 419 REDMOND, OREGON 97756
(541) 923-4307 FAX 923-4308

DATE: 7/13/98 DWG. FILE: 9831GRFP
JOB NO.: 98031 SHEET 1 OF 1

SCALE: 1"=1320'