

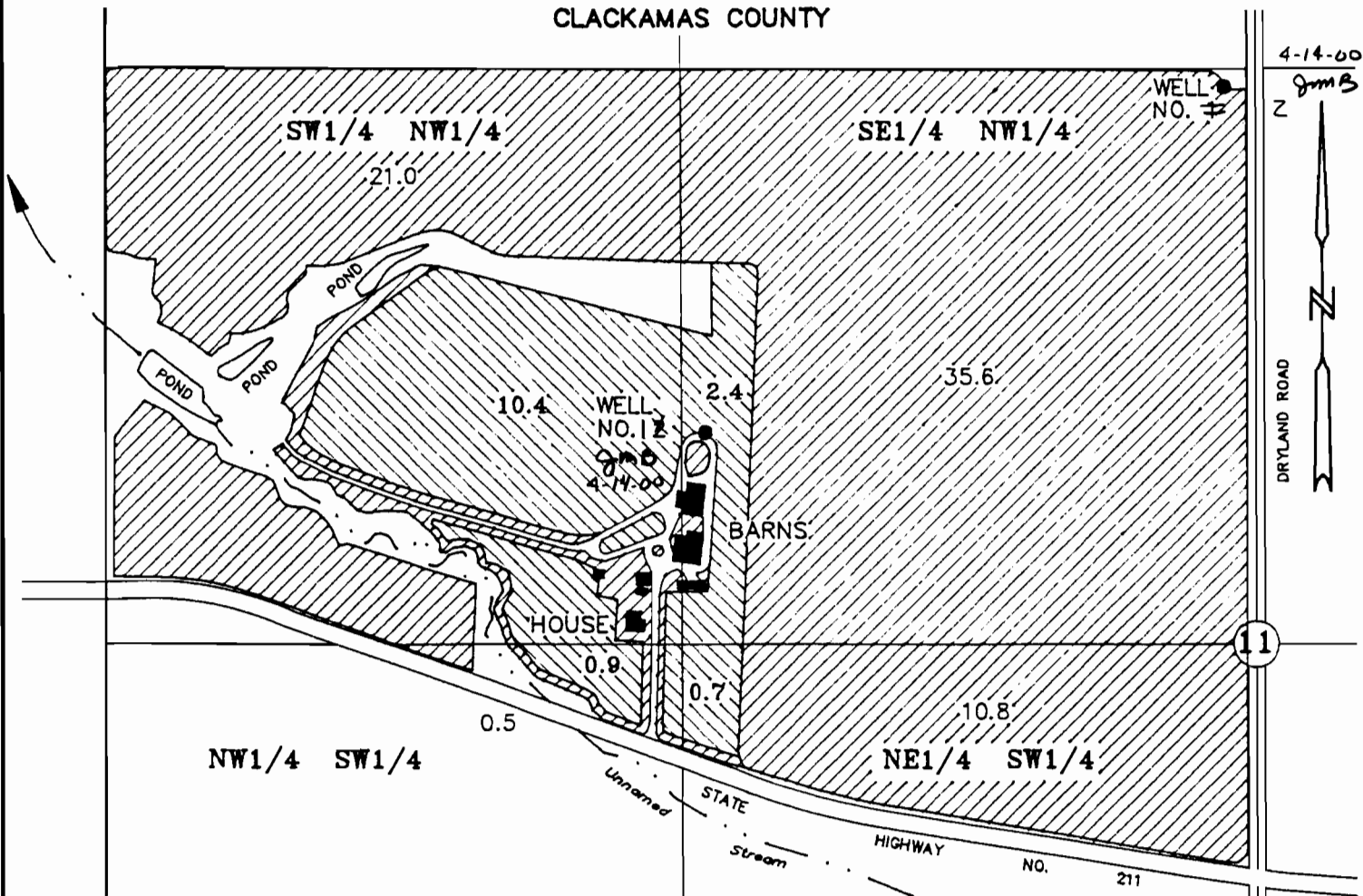

T.5S. R.1E. W.M.

SECTION 11

CLACKAMAS COUNTY



WELL LOCATIONS: NO. 1 795' NORTH AND 70' WEST OF THE CENTER OF SECTION 11.
NO. 2 485' NORTH AND 1265' WEST OF THE CENTER OF SECTION 11.

 IRRIGATION USE
 AGRICULTURAL USE

FINAL PROOF SURVEY

UNDER

Application No. G-13079 Permit No. G-12161

LOWELL FARMER

AUGUST 25, 1999

SCALE 1" = 400'

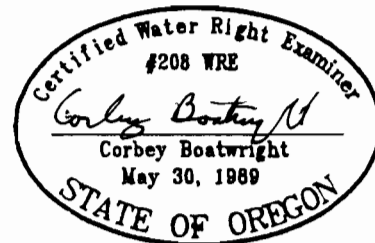

NOTE: This map is for the purpose of identifying the location of water rights and has no intent to dimension or locate property ownership lines.

RECEIVED

SEP 29 1999

WATER RESOURCES DEPT
SALEM, OREGON